RISD Portfolio 1986

In the Fall of 1985, Laurence Bach, Jim Dow, Duane Michals and Starr Ockenga were invited to help the graduating class of 1986 communicate both the spirit and substance of RISD.

These four respected photographers have all been affiliated with the Rhode Island School of Design, either as alumni or as visiting lecturers.

They provided fresh outlooks and new insights, also serving as catalysts for creativity. Students, faculty and the guest artists all worked together with the kind of cooperation that typifies the learning process at RISD. The combined efforts of all those involved resulted in Portfolio 1986.

Above all, it is a very personal gift for the graduating class of 1986 and for all those who ever attended, or ever will attend the Rhode Island School of Design.

As someone who is interested in sequences and letterforms, Duane Michals' concept of RISD plays off both elements at one time.

Duane asked for a number of students who would be photographed in different RISD locations. These locations were picked for their generic qualities. They could be classrooms, stairways, hallways, parking lots, almost anywhere on the RISD campus.

In December of 1985, Duane Michals posed his subjects in different letterforms. Using a 35mm camera, he took dozens of different shots of each letterform, varying the textures, light and locations before making the final selections for this *Portfolio*.

As is appropiate for a project of this nature, Duane Michals' photographs form the letters and numbers that make up 'RISD 1986 '.

Regina Ranonis **1**, Brian LaBrecque **3**, Heidi Von Conta **5**, Yu Ming Tung, Whitney Ward **7**, Roger Wasson **11**, Robert Rainey, Whitney Ward, Roger Wasson, M.J. Yanco **13**, M.J. Yanco **15**. **Assistant**: Justin Kimble

To capture the essence of RISD, Starr Ockenga used a 4x5 camera and a still-life format to create visual tapestries of each department and discipline.

For three days in January 1986, Starr and her stylist Eileen Doolittle, wandered in and out of students work areas, interviewed students and collected objects that reflected their various specialties. When Starr could not find specific objects, she commissioned students to create them.

In February, she returned and added her own elements to make up the final compositions. These were placed on a frame and shot on a one-to-one scale.

Starr Ockenga's work for *Portfolio1986* can be summarized by the statement found in her introduction. 'These pictures, as a whole, are my homage to RISD's parts.'

Fine Arts: Textile Design, Jewelry and Light Metals, 17: Terry Dove, Kari Kempers, Joan Parcher, Rosanne Sasso, Maria Tulakos. **Fine Arts: Painting and Sculpture, 18**: John Atwood, Mark Paul, Jonathan Straus. **Fine Arts: Printmaking, Glass and Ceramics, 19**: Alison Berger, Gina Melone, Lucia Rhodhamel. **Photography, Film and Video, 20**: Robert Doucette, Willy Hartland, David Kelly, Lansing Speer. **Illustration, 21**: June Evers, Patricia Fleck, Virginia Joyner, Lee Wolf. **Apparel Design, 22**: Catherine Andreozzi, Soo Youn Shim. **Graphic Design, 23**: Cynthia Bendett, Stacy A. Harris, Michael Kroeger, Yu Ming Tung. **Architecture, 24**: Gudjon Bjarnason, Christian Ladds. **Industrial Design, 25**: Susan Bickford, Brian LaBrecque, Eddie Robertson.

Stylist: Eileen Doolittle **Lighting**: Joe Sloane **Assistant**: John Westgate

R

Duane Michals

S

1

9

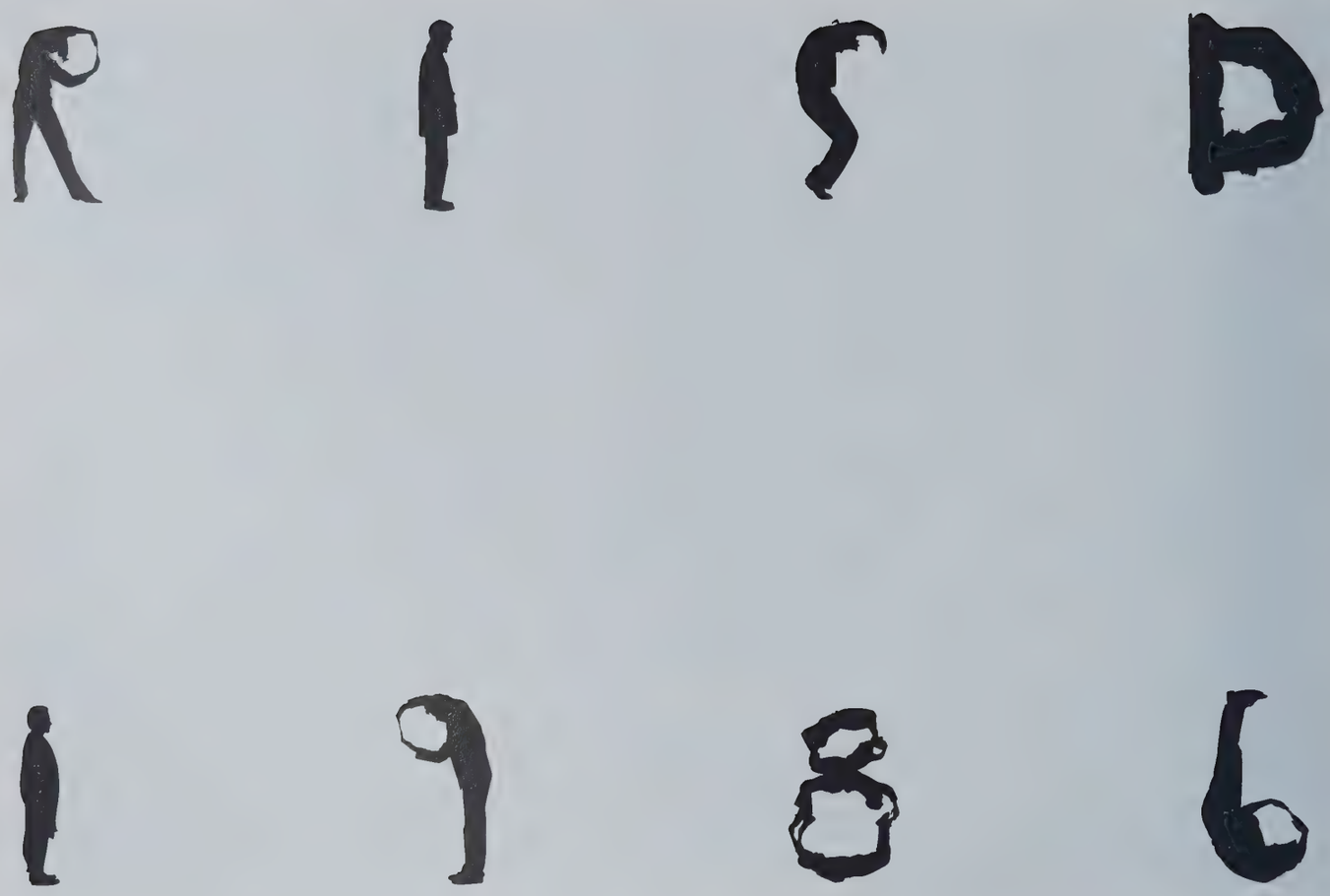

Pour Michel.

Quite simply, RISD changed my life.

I entered the graduate program in photography in the fall of 1972, a woman in my thirties, a single parent, struggling emotionally and financially to support myself and my son. I had recently discovered the camera and had begun a lifelong love affair with photography. My passion was as extreme as my experience was limited. I had glimpsed that the camera could be my tool for personal expression. I had to find out if it could also be the means of my livelihood. I had to find out if I had the necessary talent to justify the commitment. I took risks and loans and gave myself the gift of time to explore my resources. RISD was the catalyst that allowed me to begin my profession. I was also one of the lucky ones, who sat under Harry Callahan and Aaron Siskind as they helped each of us to find our own voice and establish our own independent and unique vision.

Years pass quickly, and the professional and personal activities that form the puzzles of our lives are added, subtracted, multiplied and divided. As part of my puzzle, I have continued to return to RISD, sometimes just to visit and sometimes to participate in such events as Career Day or this Portfolio. Each walk down Benefit Street evokes the sweet nostalgia I reserve for my life's most special places. But more important, is the excitement I always feel as I am challenged and stimulated by RISD's changing complexion of faculty and students.

During my two years as a student at RISD, I was commuting from Boston's North Shore and had a small child waiting for me each time I was away. My time in Providence was always too short and necessarily focused on my photography classes. I often wished I could spend time learning to weave or blow glass or make sculpture. Thus, in making these pictures I gave myself another gift: the time to go to the studios of each discipline, the privilege of observing work evolve into art, the satisfaction of asking a myriad of questions and the pleasure of gathering the bits and pieces that are the threads of the RISD tapestry. These pictures, as a whole, are my homage to RISD's parts.

Starr Ockenga

Stylist: Eileen Doolittle
Lighting: Joe Sloane
Assistant: John Westgate

Jewelry, Metals and Textile Design

Starr Ockenga

Painting and Sculpture

Ceramics, Glass and Printmaking

film/Video and Photography

Illustration

Graphic Design

Apparel Design

Industrial Design

Architecture, Interior Architecture and Landscape Architecture

EXIT
BERRY THE

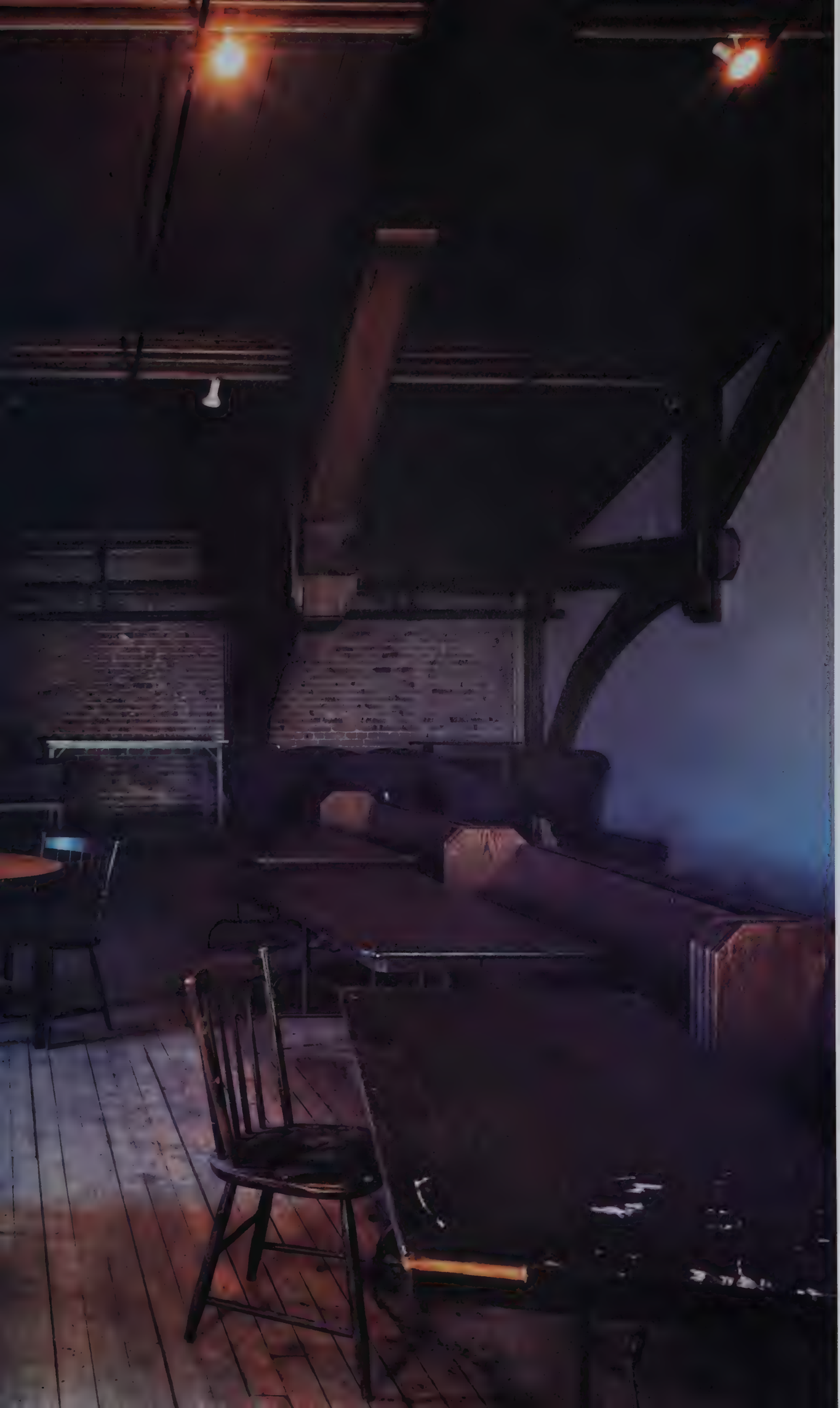

Jim Dow

COLLAPSIBLE
MODEL 1984
8

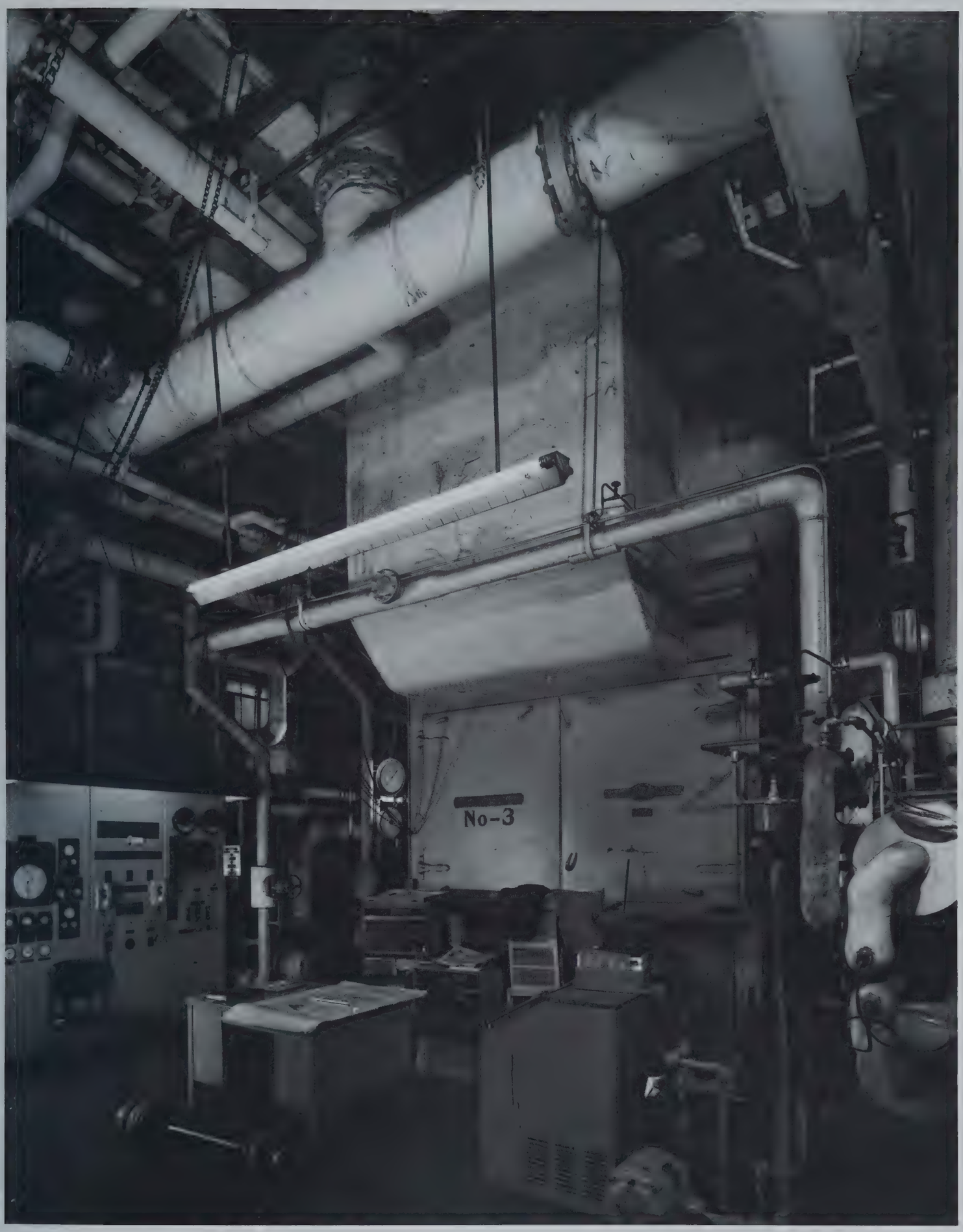
No-3

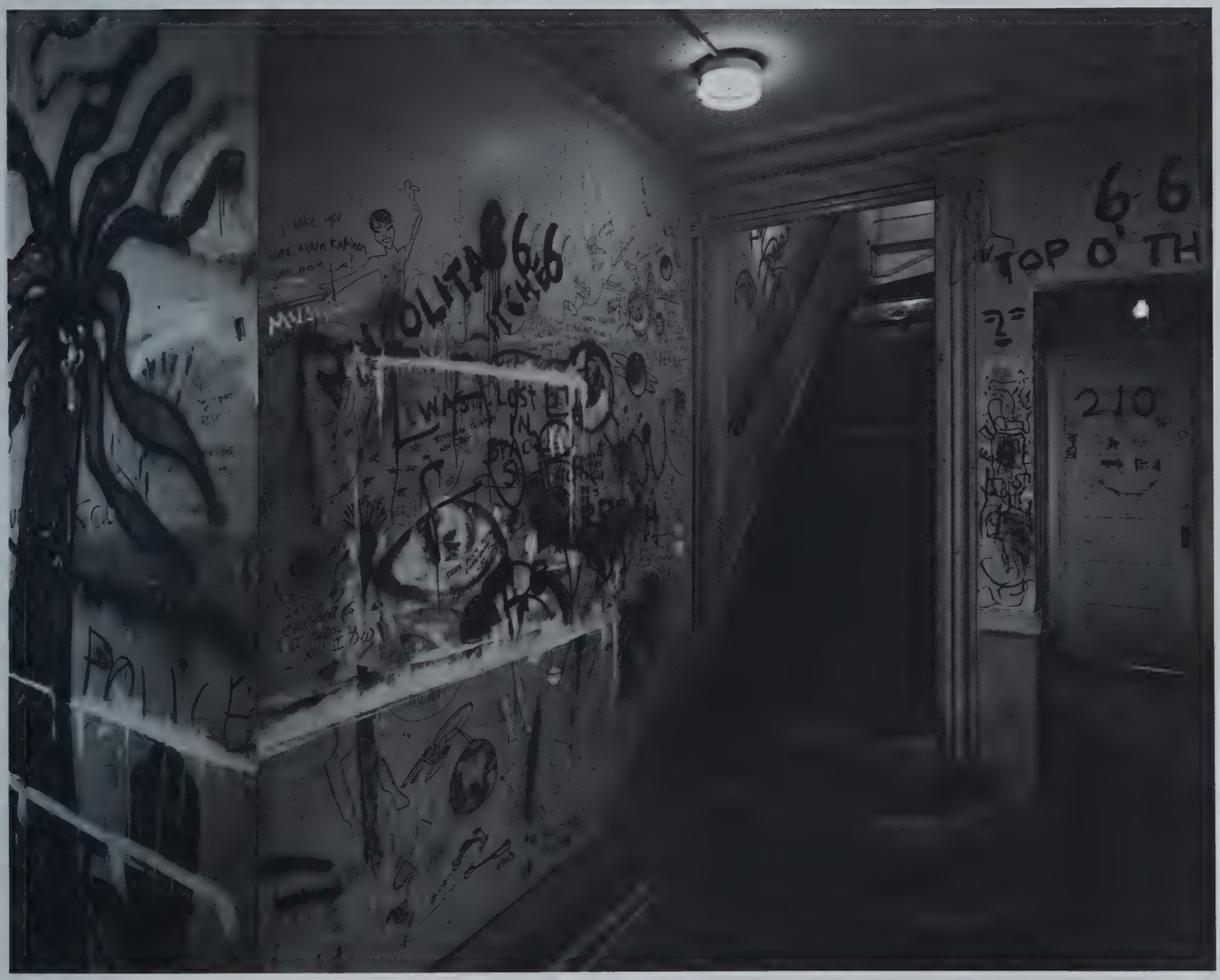
I LOVE YOU
COME AGAIN KATHLEEN
I WAS LOST IN
TOP O' TH
210

For *Portfolio 1986*, Laurence Bach asked students to bring personal objects which he would arrange and photograph. The only criteria was that the objects should in some way reflect the lifestyle of the students at the Rhode Island School of Design.

During three days in January of 1986, Laurence Bach reviewed, arranged and shot hundreds of different objects. These objects came from studios, apartments and homes; and included tools, toys, jewelry and other personal articles.

The photographs themselves were then juxtaposed, providing both a statement and a visual time capsule of the life at RISD.

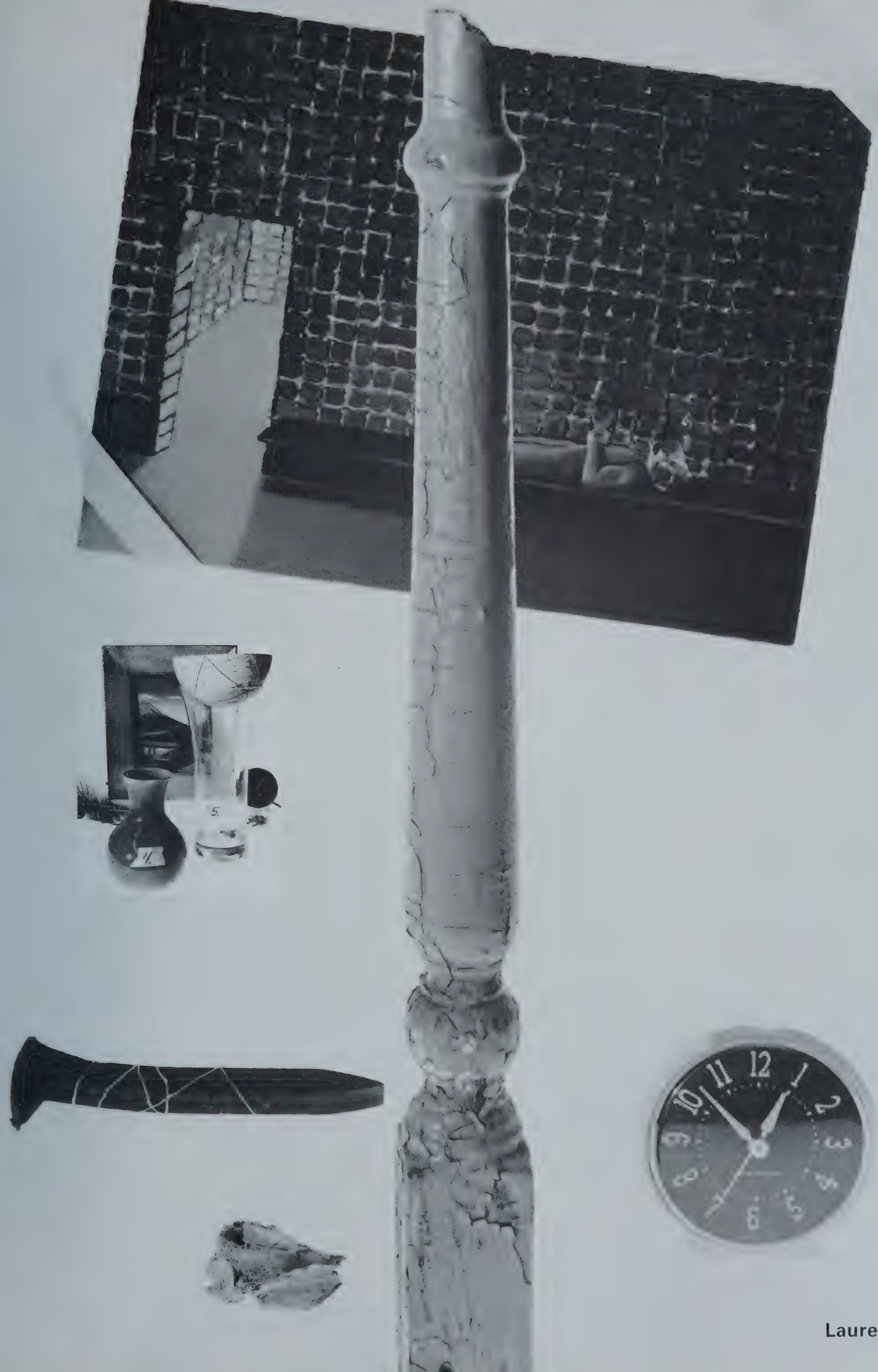

Laurence Bach

A

S4M

ELECTROLUX

CYS

Duane Michals

Duane Michals has been a visiting lecturer in photography at RISD. He originally studied art at the University of Denver and the Parsons School of Design.

Since 1958, Duane has worked as a freelance photographer for such magazines as *Vogue, Mademoiselle, Horizon* and *Scientific American*. He has also lectured at the New York School of Visual Arts.

Over the last thirty years, Duane Michals' works has been exhibited in galleries and museums around the world. In Europe, his work has been shown in Antwerp, Cologne, Frankfurt, Milan, Turin, Paris, Vienna, Berlin,The Hague and Amsterdam. In USA, he has held exhibitions in New York, Los Angeles, Miami, Denver, San Francisco, Cincinnati, and many other cities.

In addition, he has more than ten books to his credit and has appeared as the subject of dozens of articles.

Duane Michals is best known as a surrealist who works in photographic sequences which are often accompanied by a handwritten narrative. His work seeks to redefine our sense of reality by undermining it. In a statement that appeared in his book *Real Dreams* (1977), he wrote 'I believe in the imagination. What I cannot see is infinitely more important than what I can see... When you look at my photographs, you are looking at my thoughts.'

Starr Ockenga

Starr Ockenga studied photography at RISD as a graduate student under Harry Callahan and Aaron Siskind. Two years after her graduation in 1974, she joined the faculty of the Massachusetts Institute of Technology and became an Associate Professor of Photography. For the next six years, she taught at MIT full time and directed the Institute's Creative Photography Program and Gallery. She has also pioneered a photography program for special needs students in Haverhill, MA, taught photography to quadripelgic patients at a veteran's hospital in Boston, taught a workshop at the Rencontre Internationales de la Photographie in Arles, France, and was a Visiting Professor at Bennington College, VT.

Currently operating a studio in New York City, Starr does commissioned portraits of both adults and children. She also takes a variety of assignments for magazines and commercial clients.

Author of *Mirror after Mirror* and *Dress-Up* , she recently completed a book of photographs for children, which will be published in 1987. Her work has been published in *Esquire, Life, Close-Up, Boston, Chicago, The Massachusetts Review, Interview, Camera, The Time-Life Photography Series, Les Cahiers de la Photographie, La Familie des Portraits, The Male Nude in Photography, Fotographie.* Exhibitions include: The Institute of Contemporary Art, Boston; The Contemporary Arts Center, New Orleans; Silver Image Gallery, Seattle; Gallery One, Fort Worth; Pavillon des Arts, Paris; Georgia State University, Atlanta; Canon Photo Gallery, Amsterdam; Munich State Museum, Munich; Catskill Center for Photography, Woodstock, VT; Baskerville and Watson, New York. Starr's photographs are in the permanent collections of the Museum of Modern Art, The Bibliotheque Nationale and the Polaroid Corporation.

Starr Ockenga received a NEA Fellowship in 1981 for a series of nude portraits,and in 1983 she was granted a Massachusetts Artists Fellowship for her work with babies.

Jim Dow

Jim Dow is an alumnus of RISD, having studied photography under Harry Callahan. After graduation, he worked for Walker Evans at the Museum of Modern Art in New York and taught photography at the Vancouver School of Art in British Columbia and Harvard University.

In 1972, Jim was awarded a NEA grant to 'photograph along the American roadscape particularly the old routes that have been supplanted by the Interstate System'.

In 1974, he received a Guggenheim Fellowship in Photography, which allowed him to continue the work he began under the NEA grant. During 1975 and 1976, he traveled more than 75,000 miles throughout the United States.

Jim Dow received another NEA grant in 1979 for travel in the United States and England. This led to a commission from RGF Publishing to photograph twenty six major league ball parks in this country.

Jim Dow's works have been shown at the Museum of Modern Art, the Vision Gallery and the Museum of Fine Arts in Boston, the Nexus Gallery (Atlanta), the Rudolph Kicken Gallery (Cologne), the Robert Friedus Gallery (New York) and England's Crescent Art Centre, among others.

Jim Dow is currently teaching photography at the Museum School of Fine Arts in Boston. On his approach to photography, he once commented, 'In my pictures, I am committed to showing how human beings leave their mark on the places and spaces they occupy. The quirks and individuality of such things seem to me to be the most interesting human activity of all.'

Laurence Bach

Laurence Bach has been a guest lecturer in photography at RISD. His formal education included training at the Allegemeine Gewerbeschule in Basel, Switzerland and the Philadelphia College of Art.

Since 1970, Laurence has taught at a number of schools, including the Aegean School of Fine Arts in Greece, the Moore College of Art, and the Philadelphia College of Art, where he is currently Adjunct Associate Professor. He also holds a position as Associate Professor, Chairman, Graphic Design Department, at the State University of New York College, Purchase, NY.

In 1976, he received a Faculty Research Fellowship at the State University of New York. This was followed by grants from the National Endowment for the Arts in 1980, the Polaroid Corporation in 1981, and the New York State Council on the Arts in 1982.

Laurence Bach has held one man exhibitions at the Laurence Miller Gallery (New York), the Marian Locks Gallery (Philadelphia), Weslyan University (Connecticut), the Photographic Center of Athens (Greece), the Photography Gallery (Philadelphia), the Modernism Gallery (San Francisco), The Photographer's Gallery (London) and the Neuberger Museum (New York).

In 1982, Laurence Bach published *The Paros Dream Book*; thirty-one photographs with thirty one meditations by Robert Cooke Goolrick.

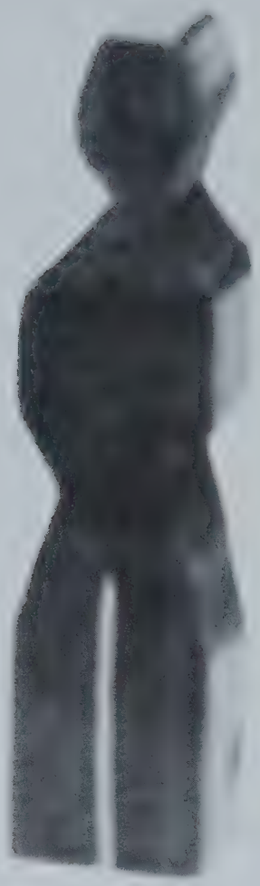

Lynne Deninger

Katheryn Yewdall
Kristopher Musumano
Isaac Regelson
Thomas Van Allen

Brian Bainnson

Robyn Ericsson

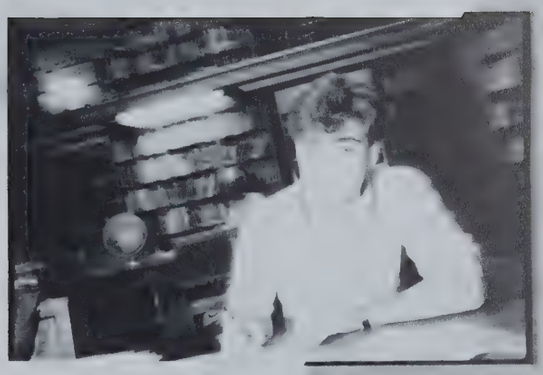

Mark Anderson

Charles Kliment

Monique Schenk

Stephen Raymond

Panayiotis Pierides

Alejandro Santana

Chandler Stever

Antonio Lacapra

Alison Walsh

Canny Cheung

Jean-Paul Migeon

Jeffrey Jones

Jeffrey Raven

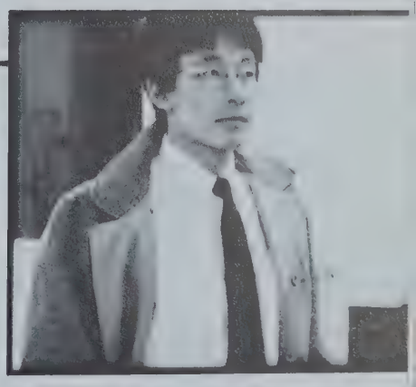

Ricardo Depirro

Hisao Shimizu

Richard Liebowitz

Yvonne Kim

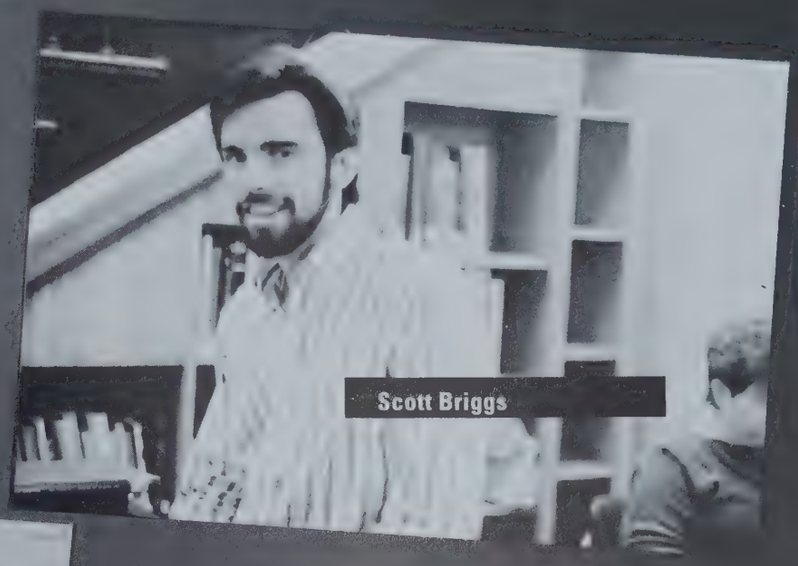

Scott Briggs

Carla Hairston

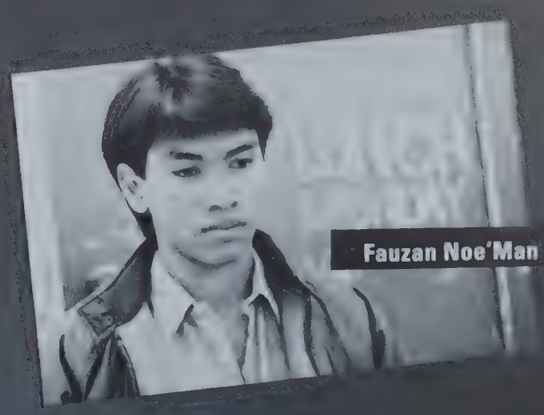

Fauzan Noe'Man

Pedro Cardona

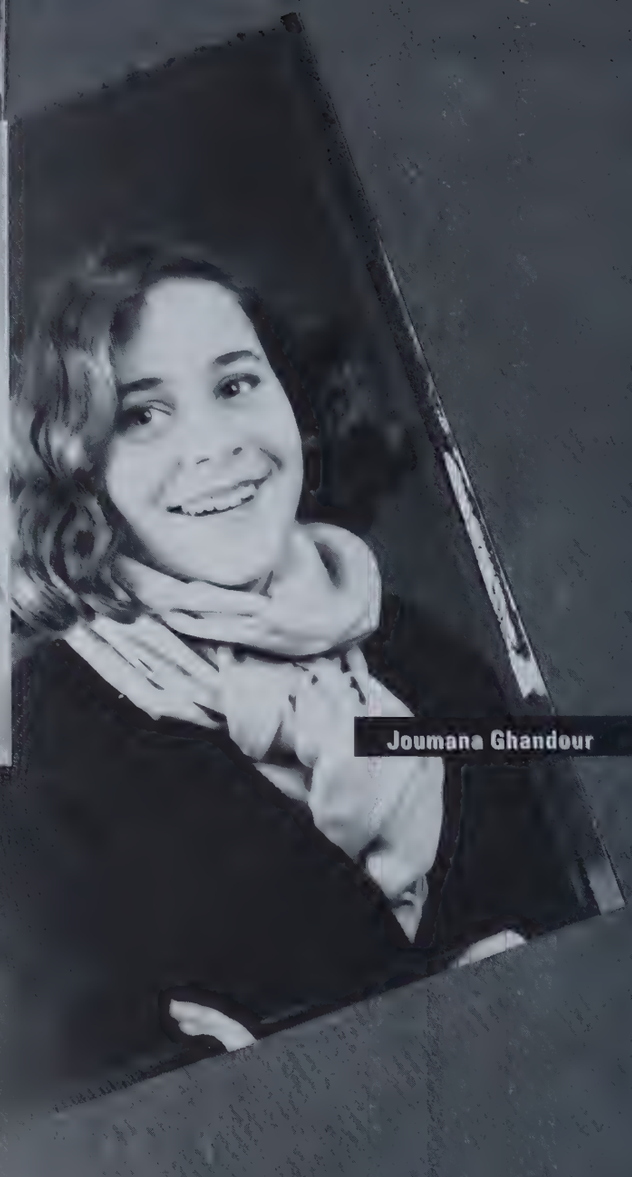

Joumana Ghandour

Martin Henry

Martha Canahrati

Ross Sweetland

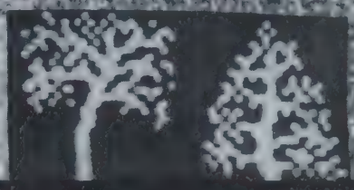

Gretchen Neeley

Fares El Dahdah

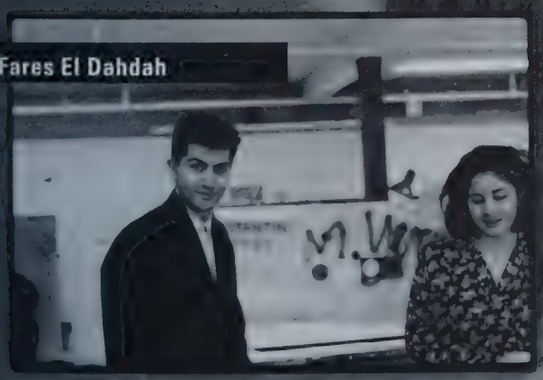

Amy Murphy

Mary Delany

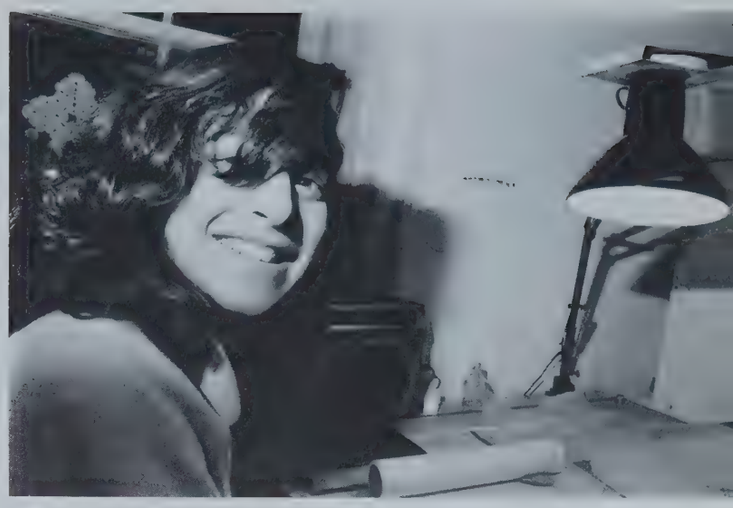

Debra Cedeno

Jon Cohen

Stephen Murphy

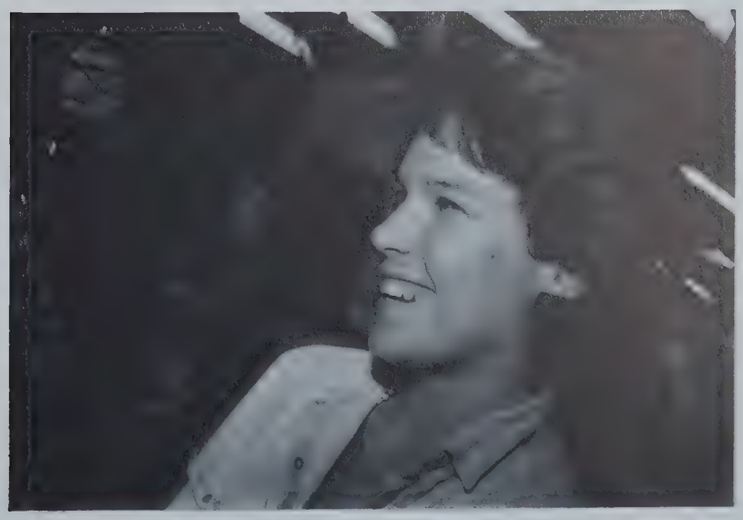

Amy French

Barbara Shays

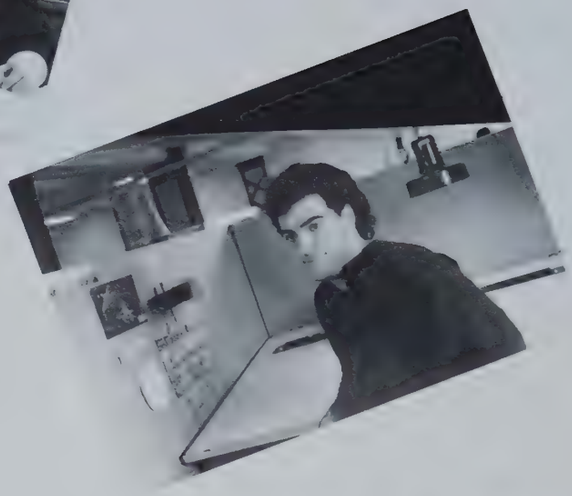

Thomas Deluca

Whitney Clark

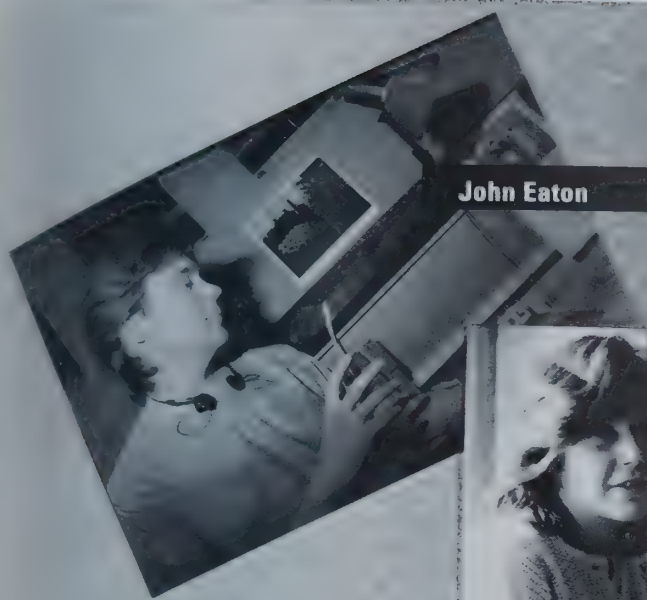

John Eaton

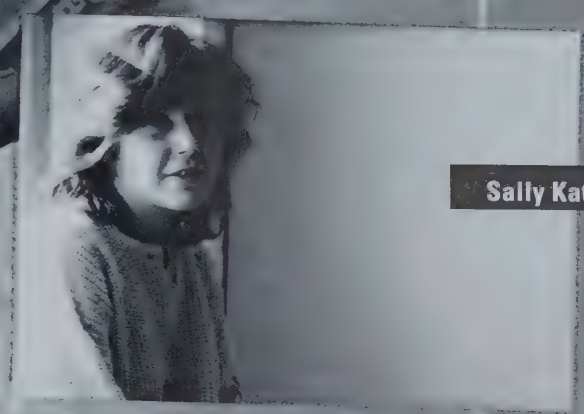

Sally Katz

Rick Errichetti

John Himes

Catherine Quillinan

Richard McBride

Irene Navarro

Jo Ann Bentley

Kevin Scholl

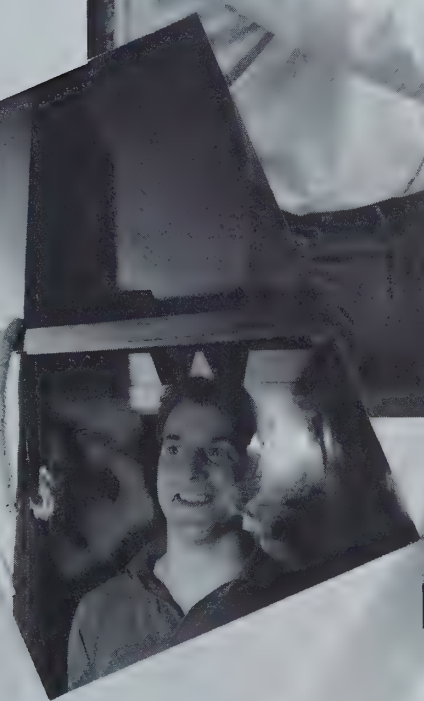

Christopher Walters

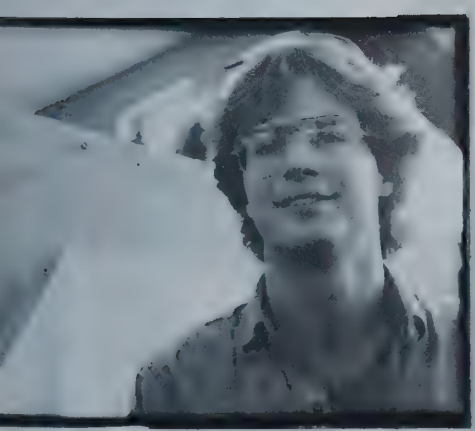

Douglas Mayne

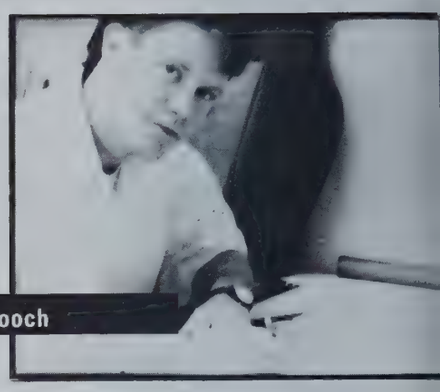

Wendell Gooch

Jeffrey Fucigna

John Berry

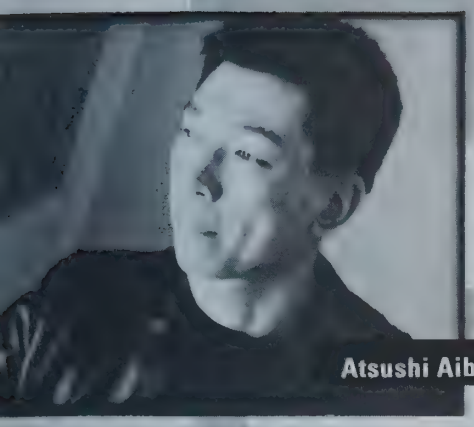

Atsushi Aiba

Adolfo Albaisa

Ricardo Accorsi

Douglas Brown

Jeff Kraselsky

Youssef Farhat

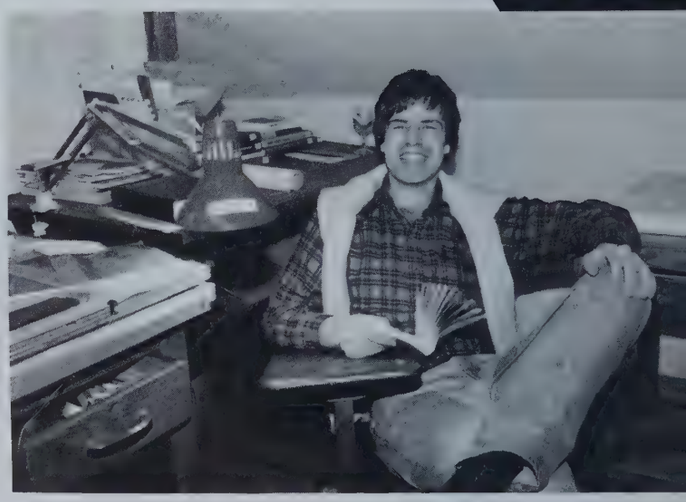

John Backman

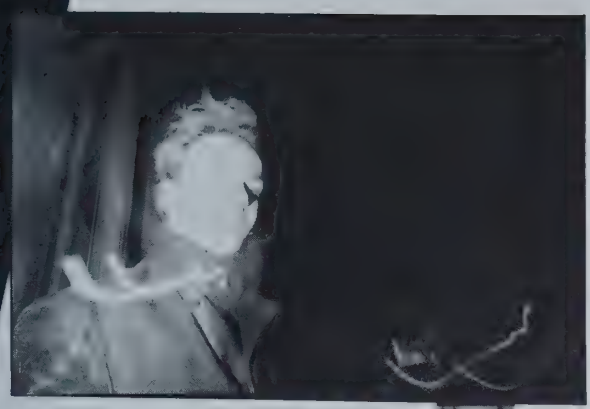

Gints Grinbergs

Paul Hanley

Richard Adams

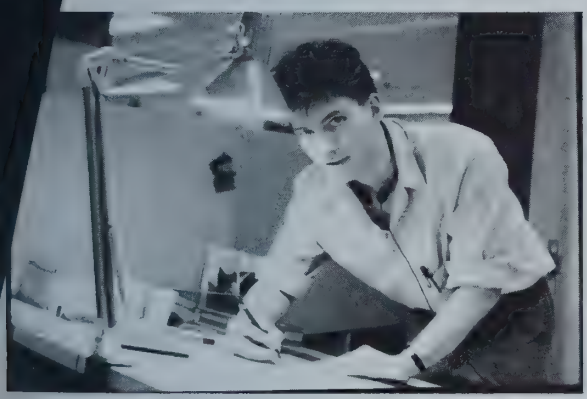

Joseph Scanga

Charles Roberts
Brad Hollenbeck
Tobin Weaver
Steven Smith

Frederick Gavriel

Donna Villella

Glen Fontecchio

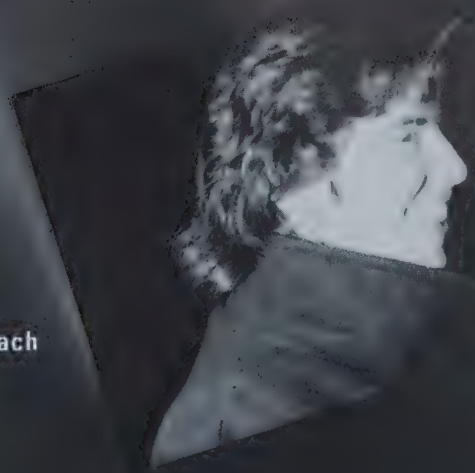

Ronit Eisenbach

PYRAMID
Peter Borgemeister
Mario Alcantara
Renee Mierzejewski
Norman Lo

Brian Amaral

Kimberly Sheppard

Alan Batson

Lida Sparer

Nader Tehrani

Ramon Jurado

Sergio Verillo

Rodolphe El Khoury

Byron Kuth

Duncan Prahl

Elizabeth Ranieri

Paolo Lago

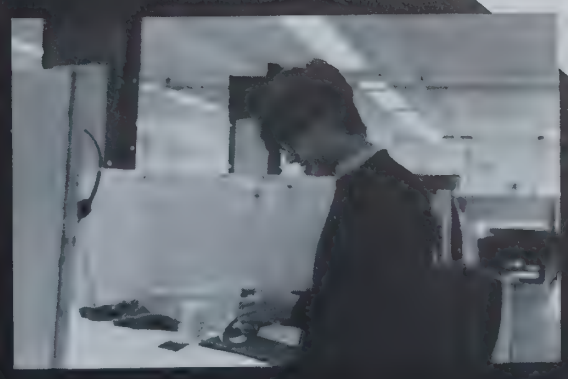

Gary Bjornson

Scott Lindenau

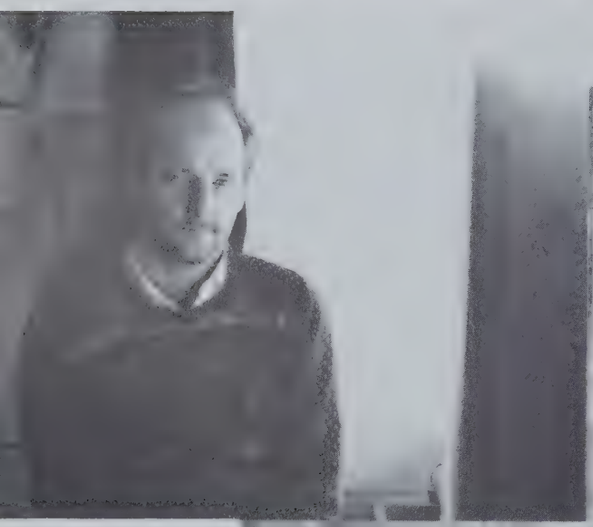

David Kite

Charles Blaugrund

William Riley

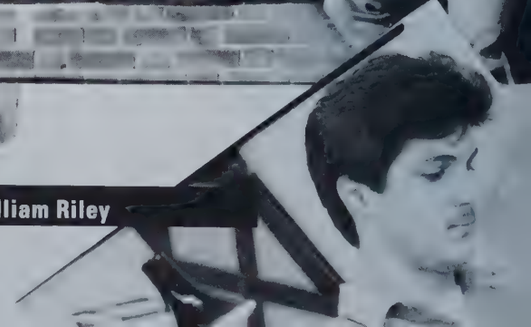

Stephen Durkee

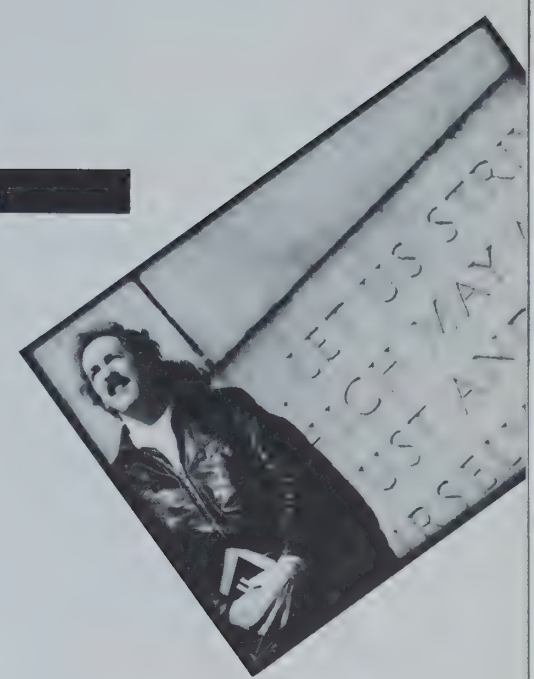

Peter Sandorse

David Okerlund

Bakr Al-Alousi

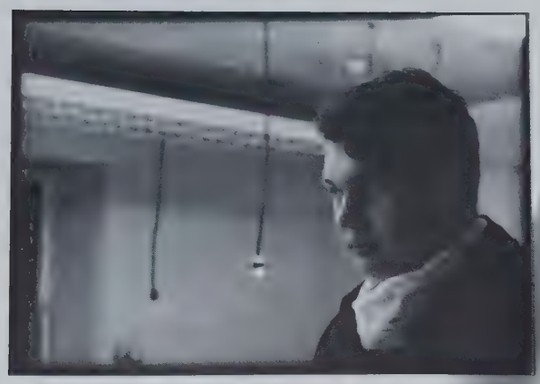

Alina Alencastro

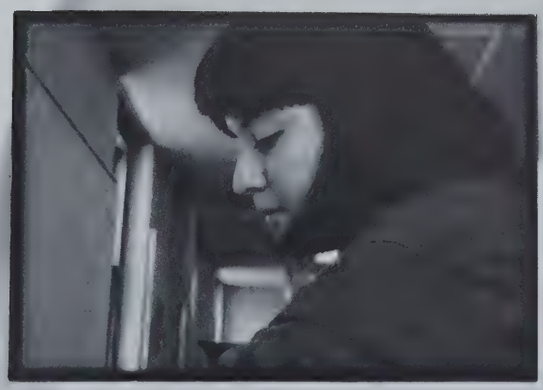

Clelia Solis

Megan O'Reilly

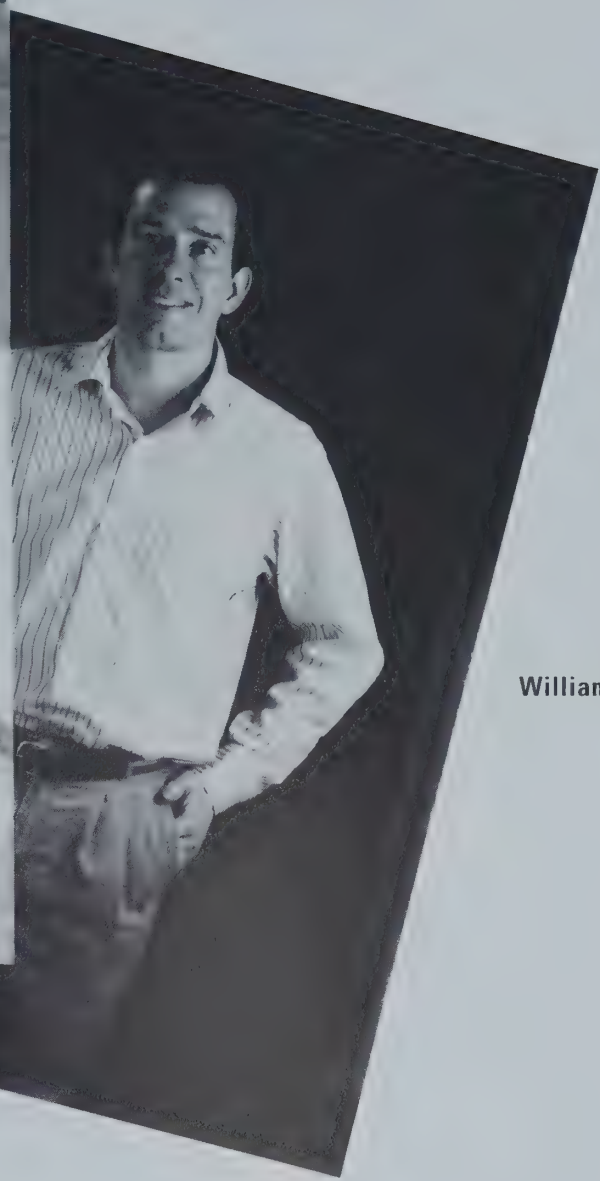

William Ralston

Paul Gariepy

Eric Olds

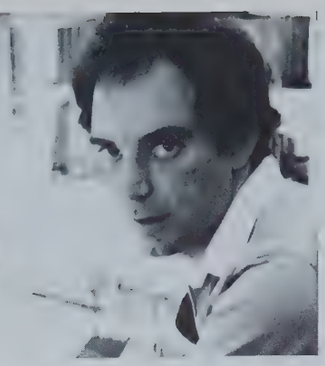

David Goldman

Glenn Pacheco

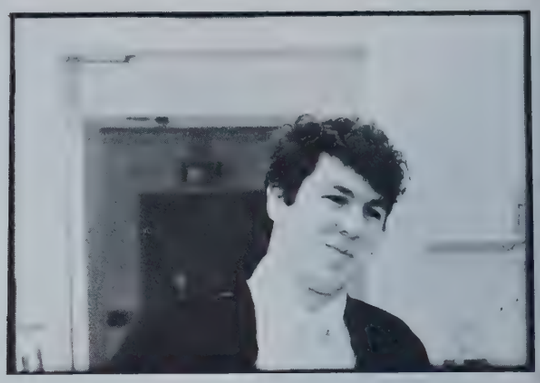

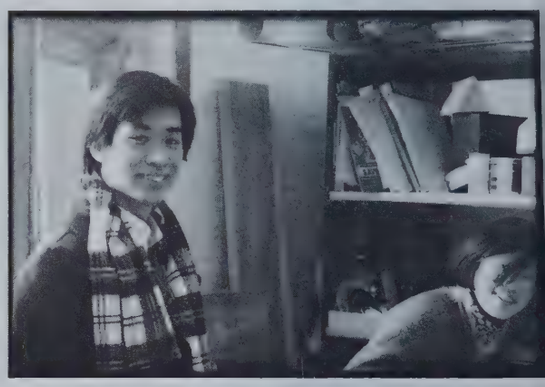

Chee Wang Ng

Steinar Barmen

Charles Quinn

Raghad Alani

Daria Waldron

Karen Letteney

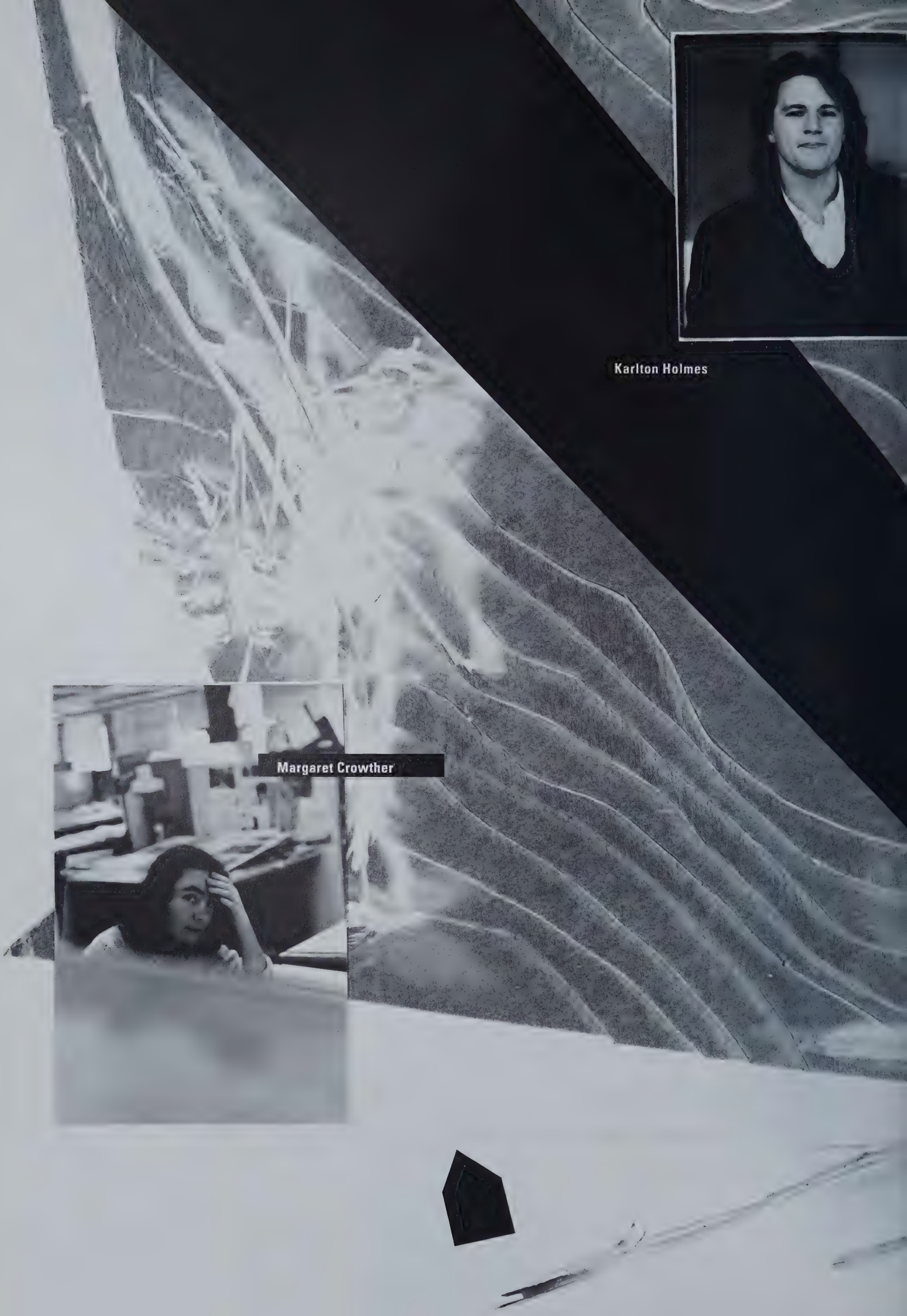
Karlton Holmes
Margaret Crowther

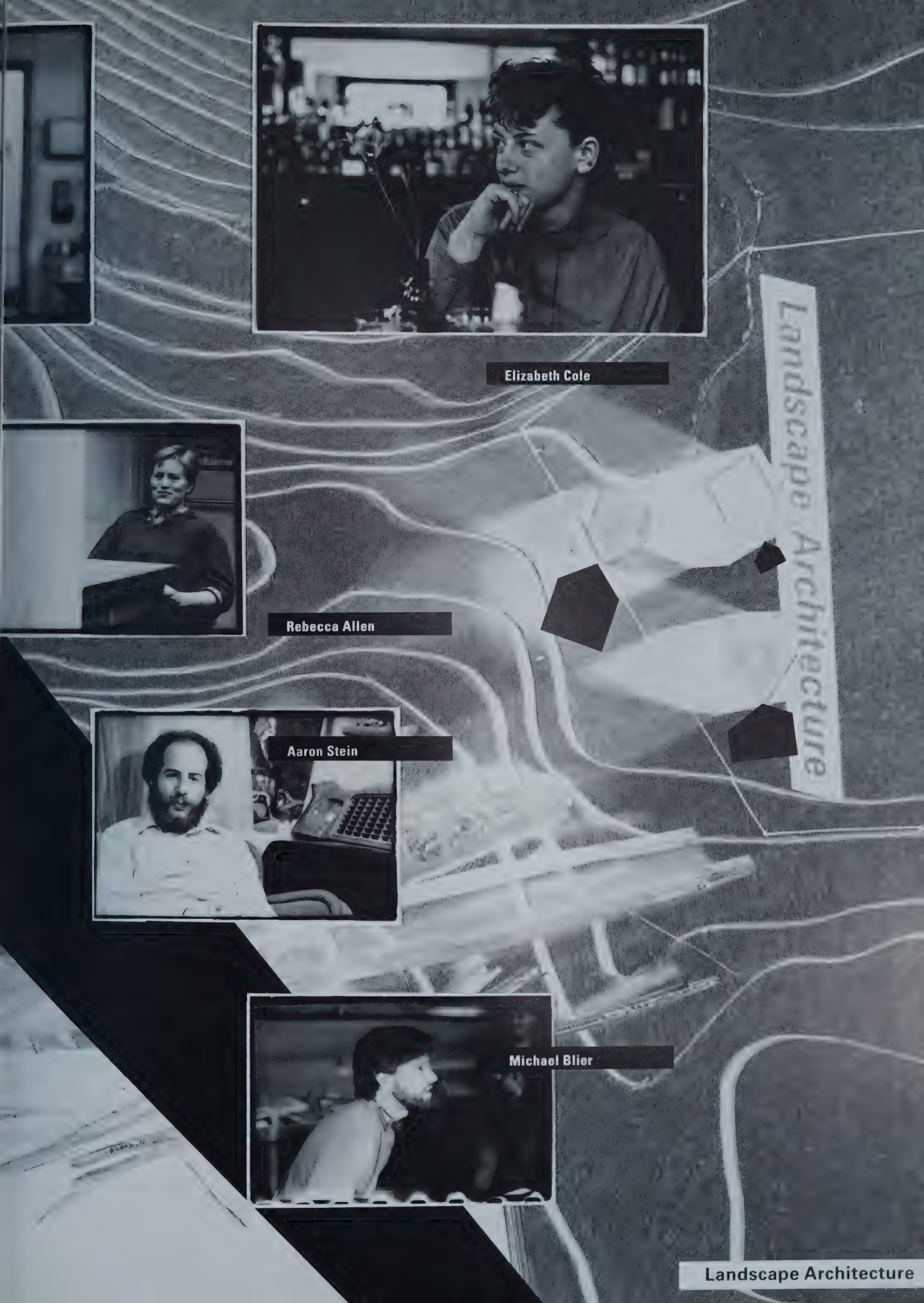
Landscape Architecture
Elizabeth Cole
Rebecca Allen
Aaron Stein
Michael Blier
Landscape Architecture

Daryl Stewart

Mary Verde

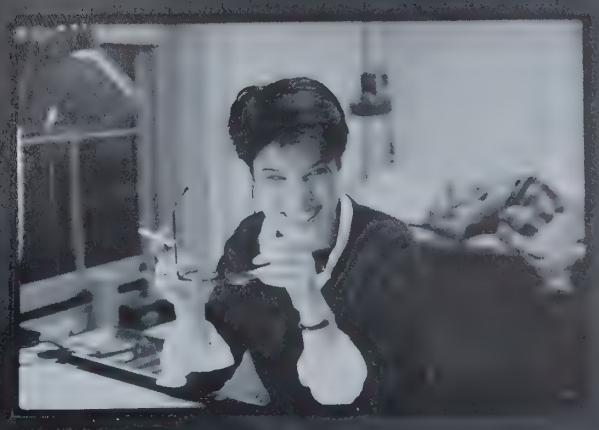

Elizabeth Redden

Interior Architecture

Kim Engelberger

David Fleishman

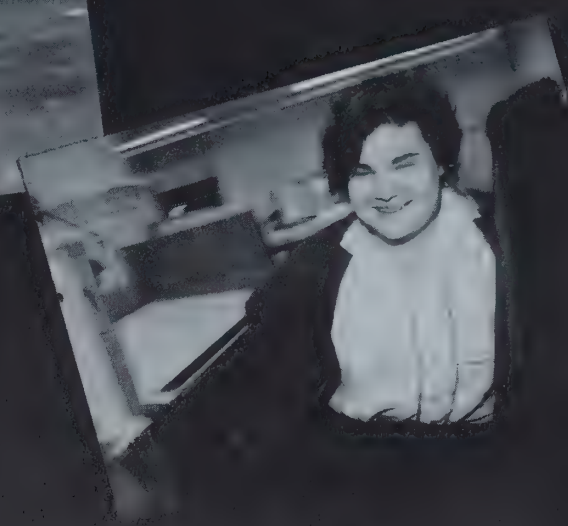

Naomi Seligman

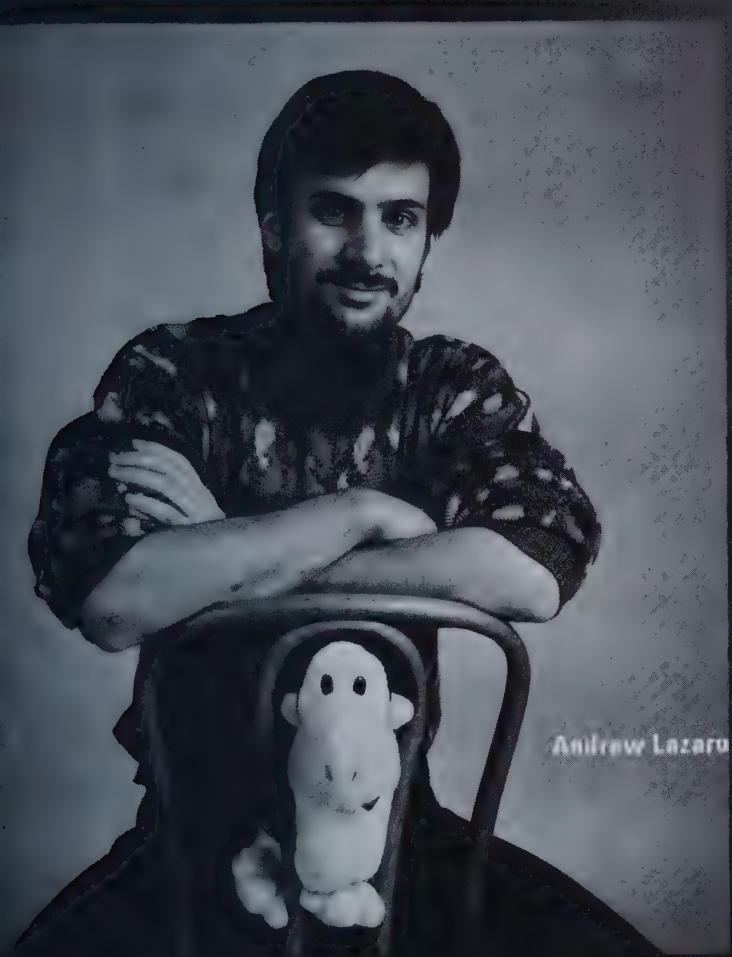

Andrew Lazaro

Paula Massaro

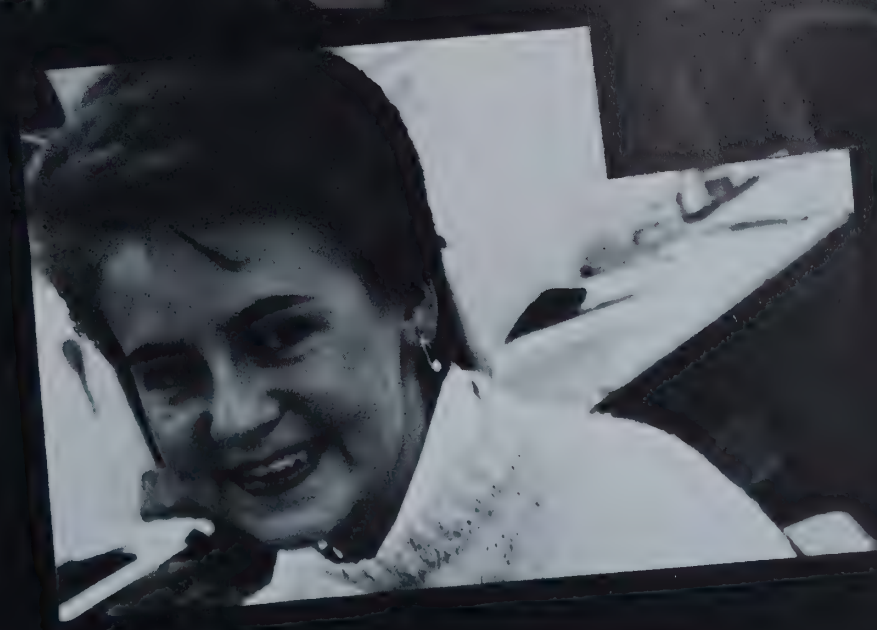

Stacy Westphal

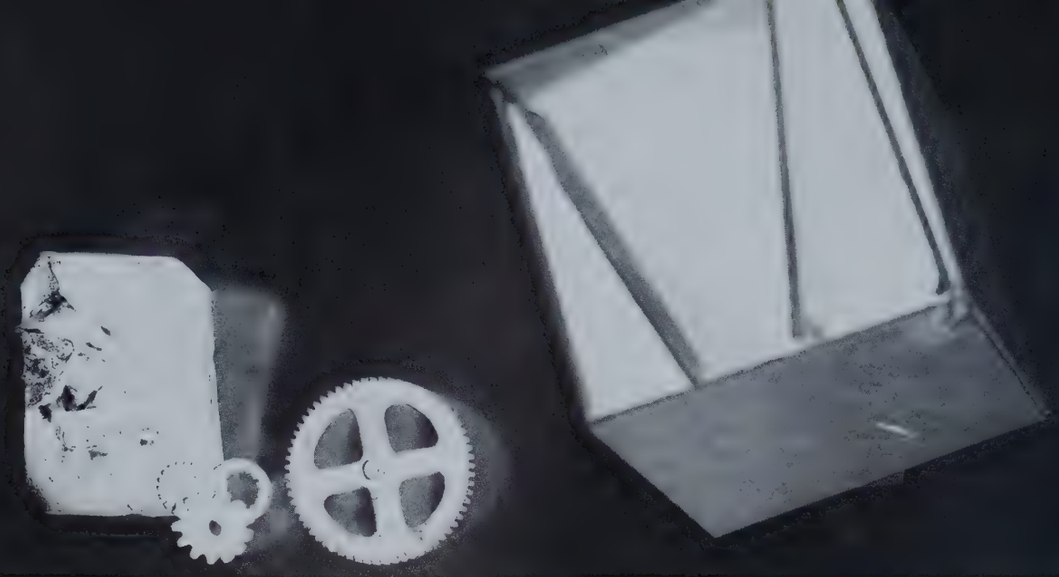

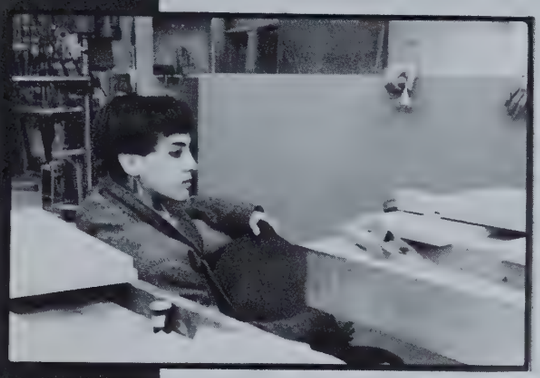

Pamela Slass

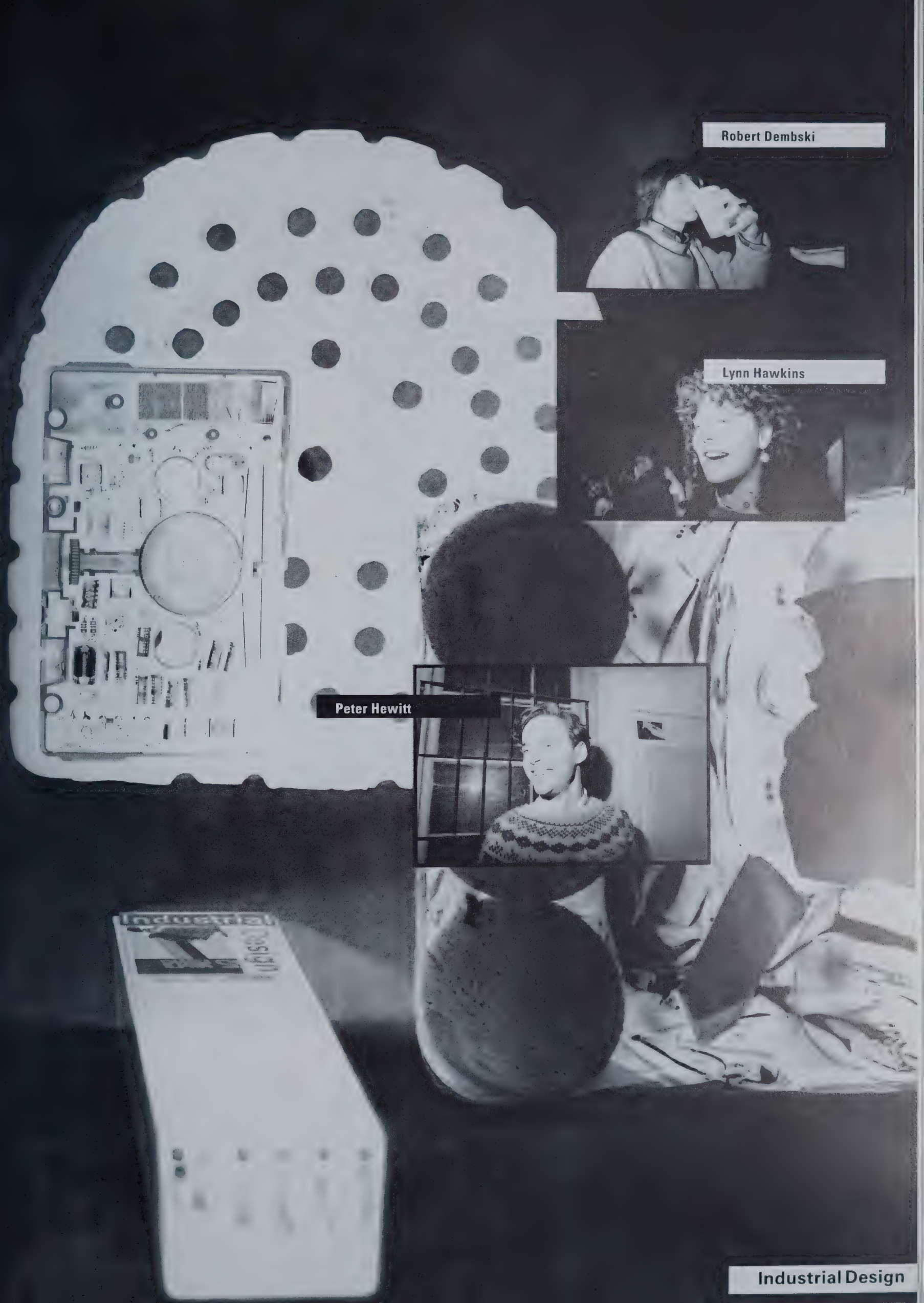

Industrial Design

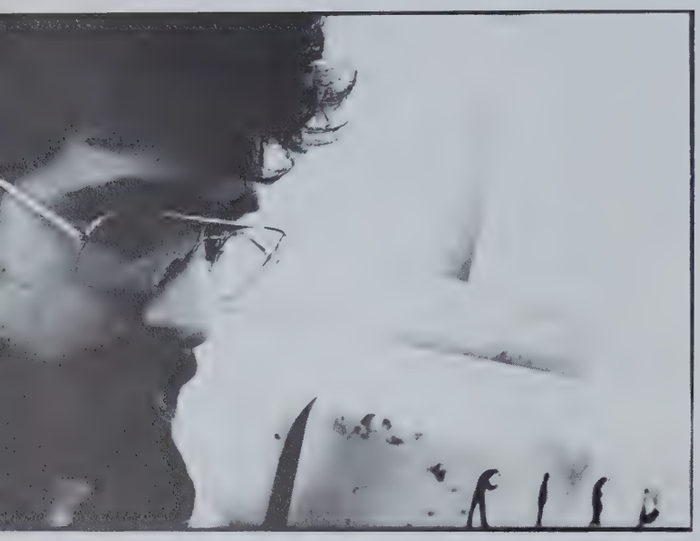

Charles Albert

Alfred Riccio

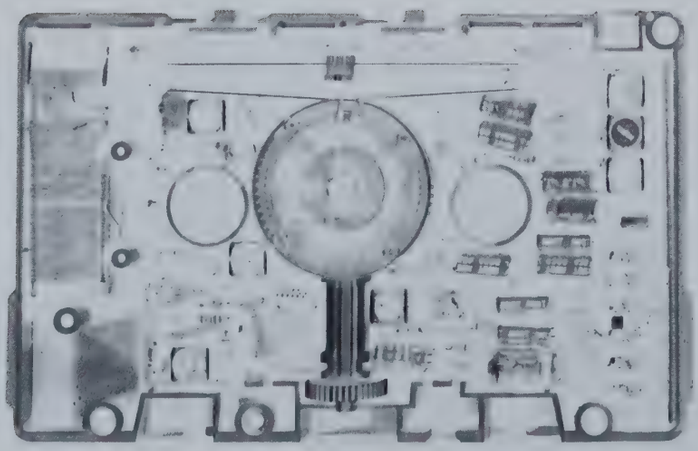

Peter Van Colen

Brian LaBrecque

Matthew Bantly

Thomas DiSilvio

Dean Barker

Kathleen Lambert

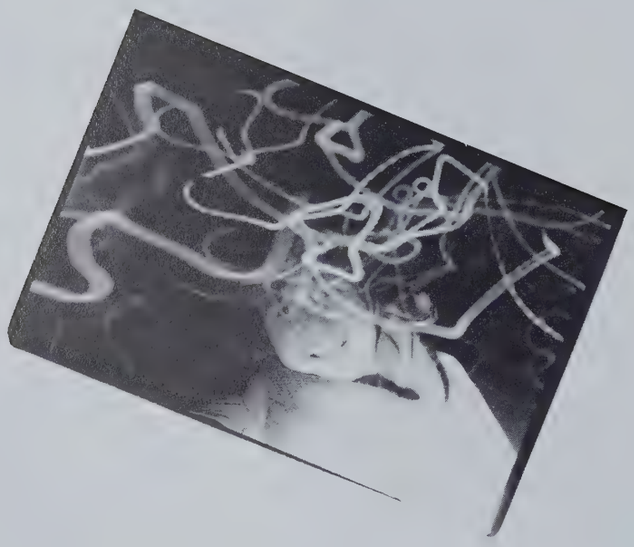

Danielle Meehan

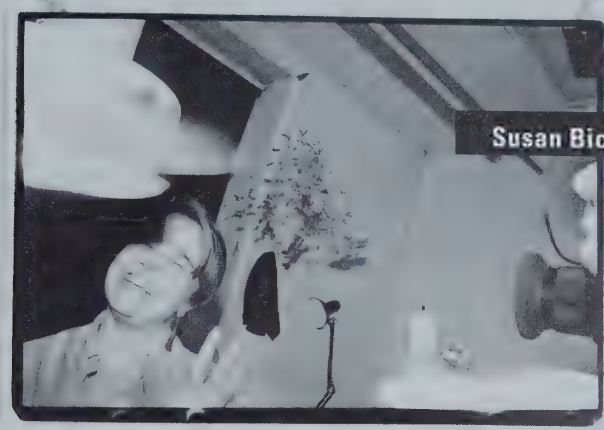

Susan Bickford

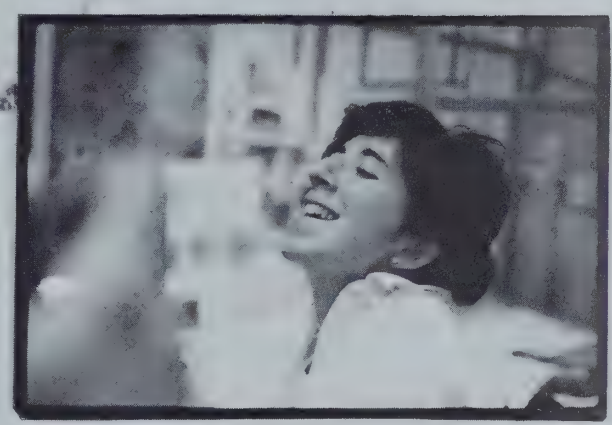

Fran Pass

Joel Smith

Keith Howard

Catherine Kraeck

Jack Matthews

Miho Kosido

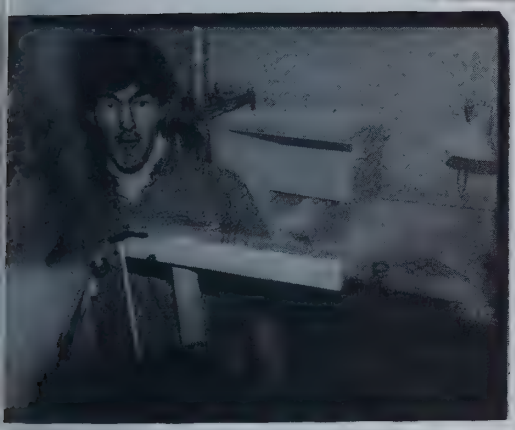

James Watt

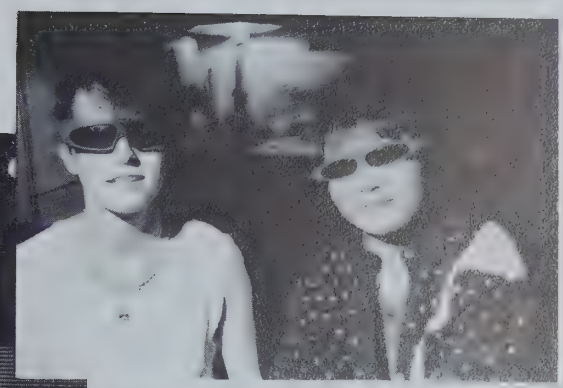

Sara Stone

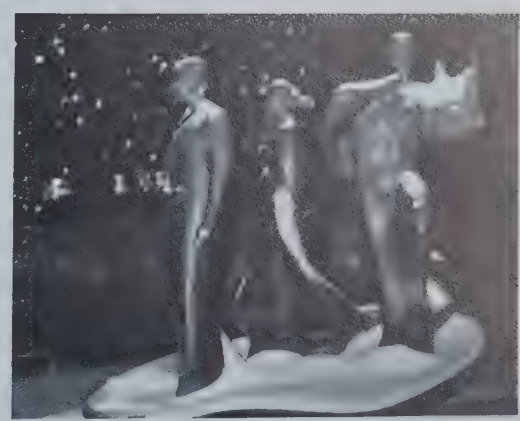

Jeffrey Seah

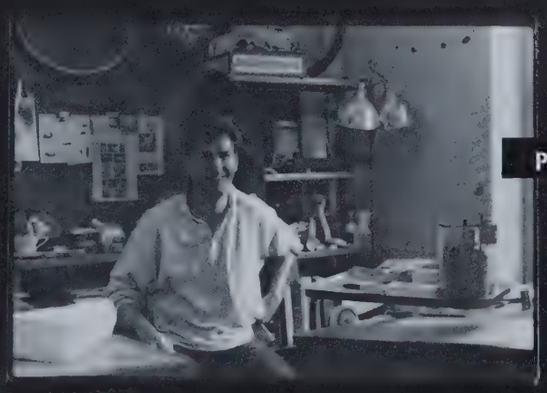

Paul Fair

Jonathan Benson

David Page

Carolyn Eckert

Kelly Lynch

Thomas Barnard

Wendy Blattner

Louise Levy

Graphic Design

Heather Vincent

Sylvie Delbert

Francisca Rubal

Sandra Henderson

Richard Lowe

Josephine Eke

Elizabeth Krewson

Jeanne Lee

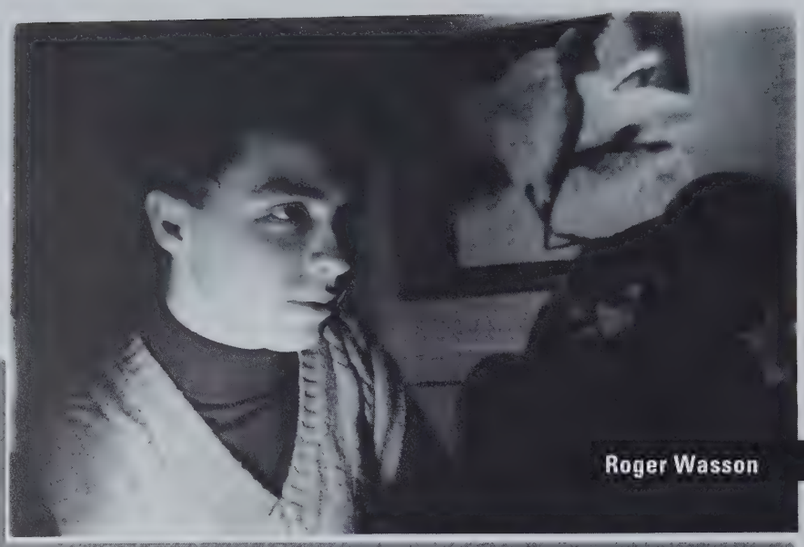

Roger Wasson

Binney Hare

Barbara Voccola

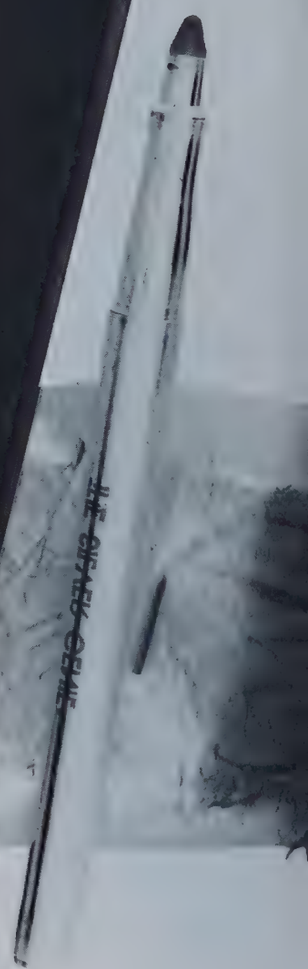

Stacy Levy

Shelley Samuelson

Ruth Lague

Celine Provencher

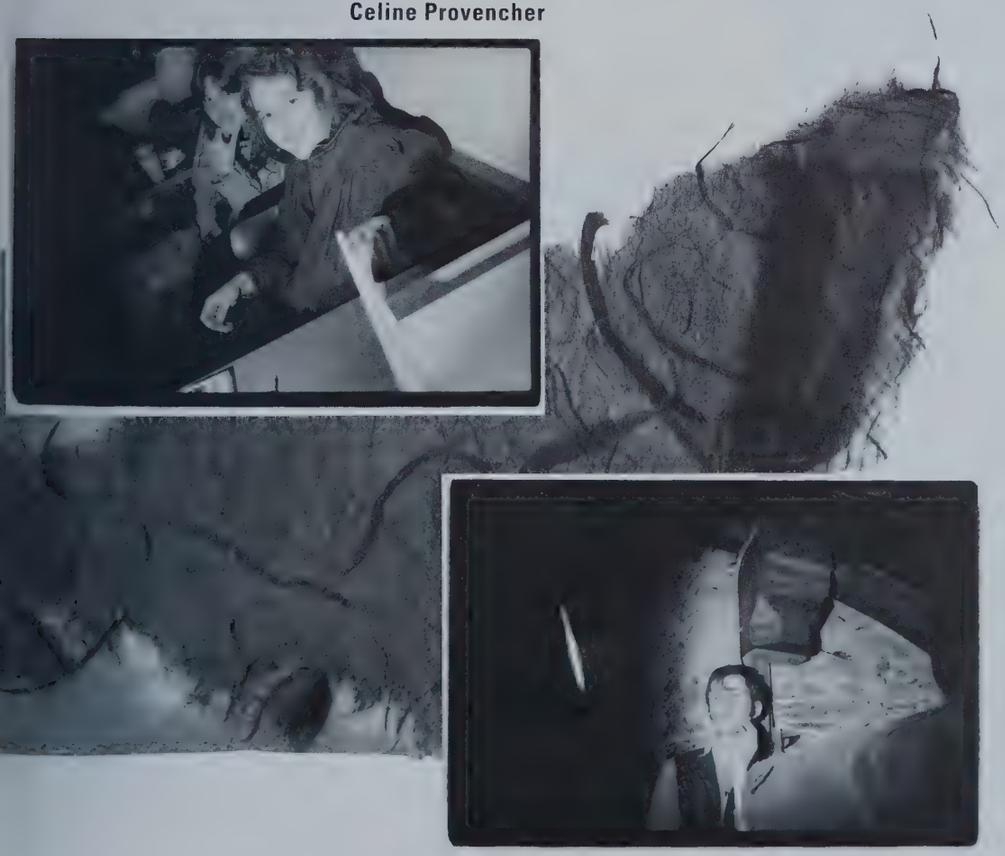

John Atwood

Bradford Foltz

Raymond Yu

Patrina Marino

Rachel Miller

Cynthia Bendett

Amanda Wärff

Johna Renzi

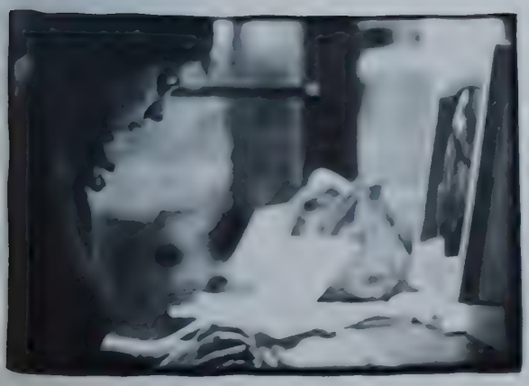

Robin Perkins

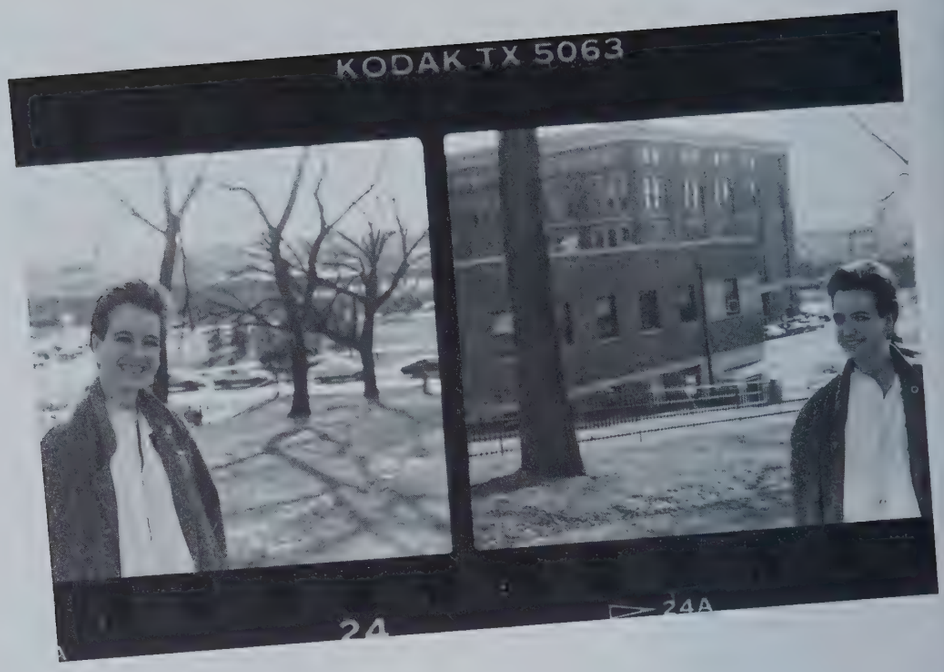

Kelly Pensell

Rian Smith

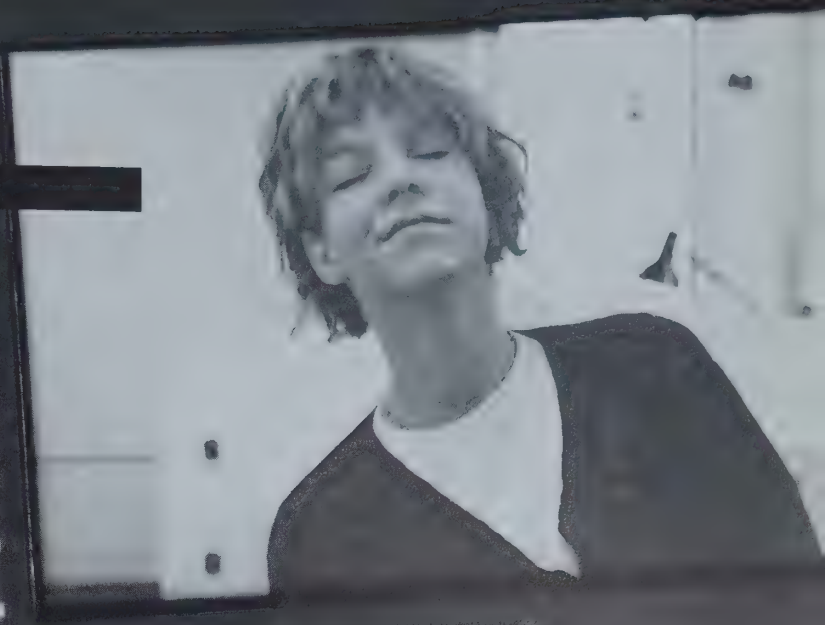

Mary Trechsel

Patrick Hamilton

Jon Bjornson

Patricia Childers

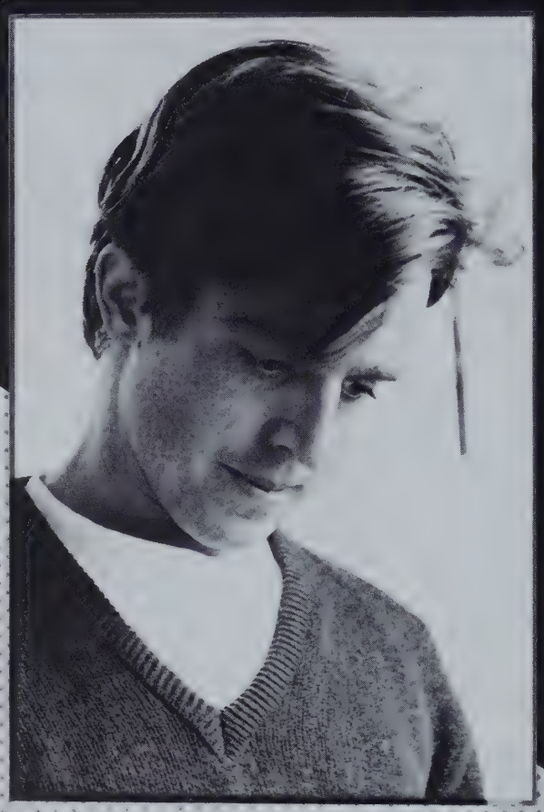

Sloan Wilson

Regina Ranonis

Jennifer Solow

Deborah Foote

Ruth-Anne Vogelman

Calvin Chiu

Michele Kim

Yoko Satomi

Jane Schiffman

Andrea Ross

Kyle Ledebuhr

Yu Ming Tung

Phyllis Mullen

Kate Murphy

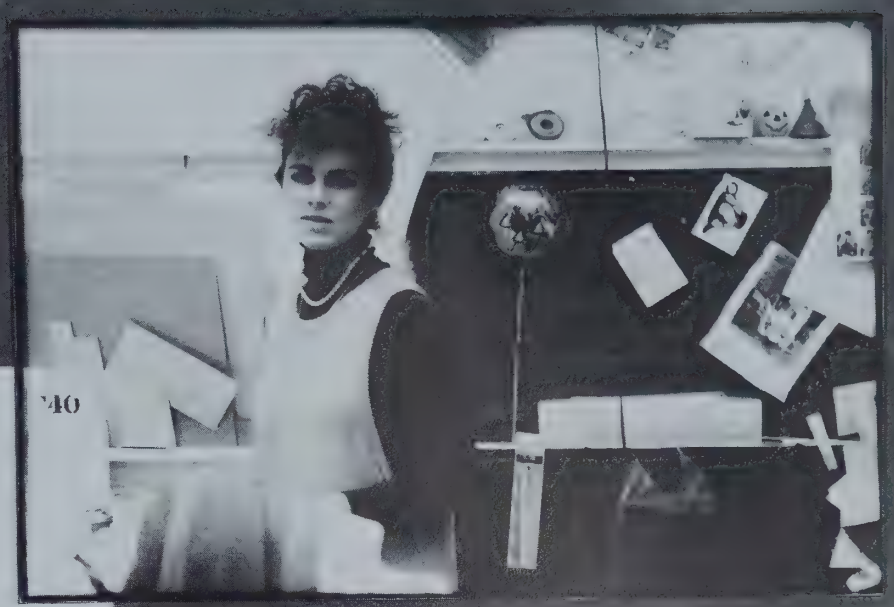

Betty Eng

Robert Rainey

Ellen Tave

Jihee Kim

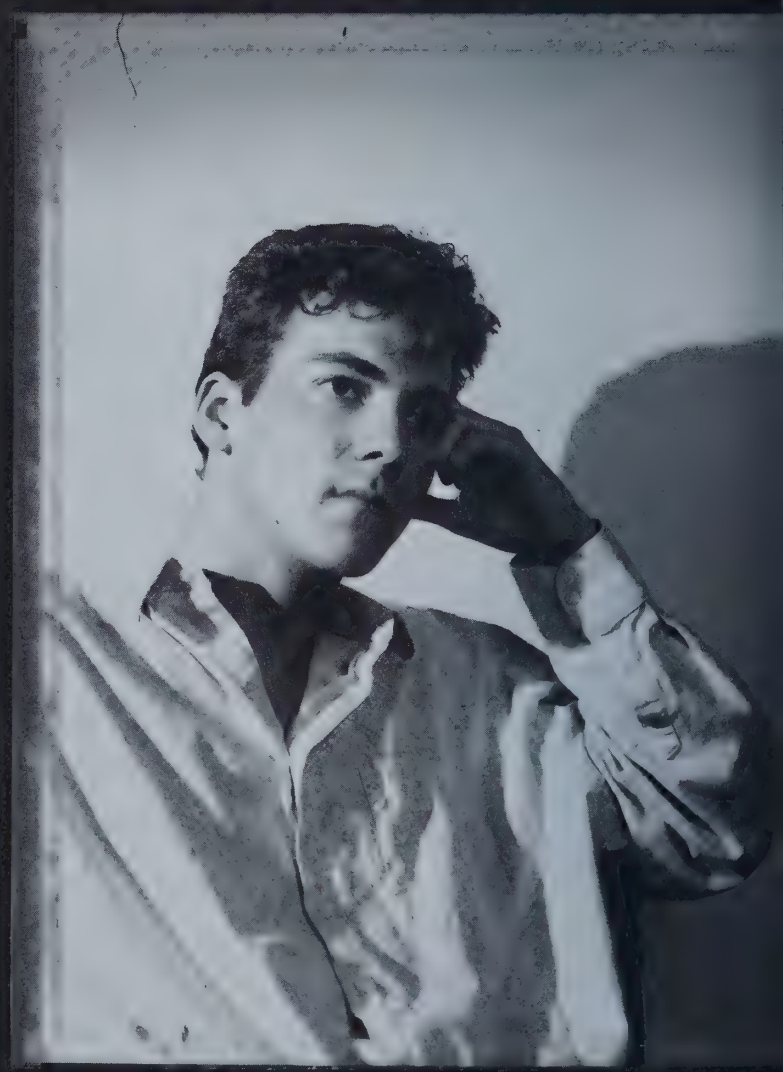

Daniel Amante

Bethlyn Krakauer

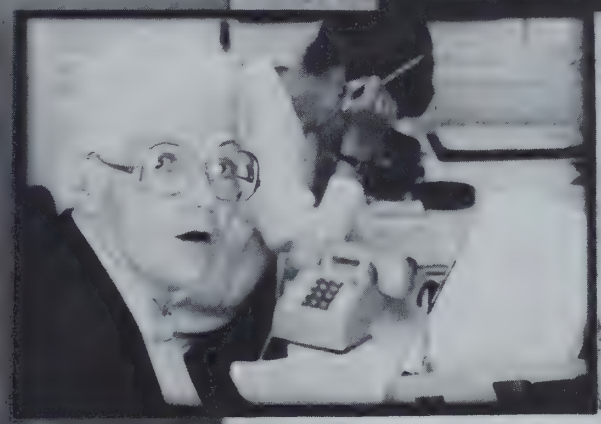

Kathryn Massel

Noelle Sipos

Heidi Warpula

Blythe Agee

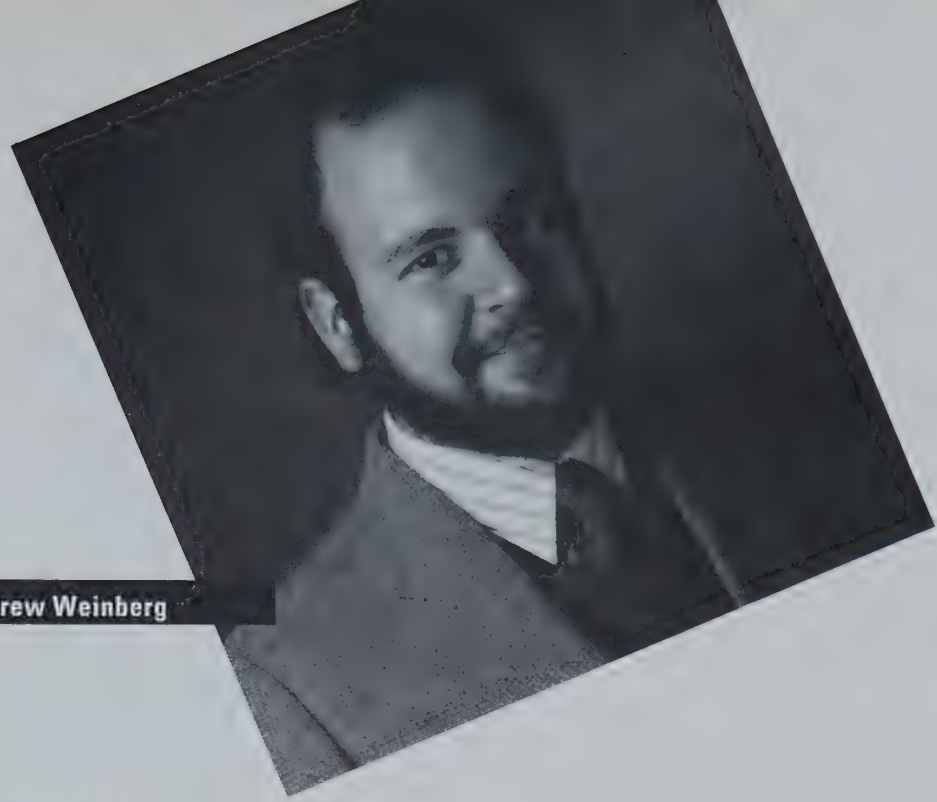

Andrew Weinberg

Wendy Zimberoff

Elizabeth Laub

Jeannette Grassi

Judith Abel

Lisa Smith

David Cecchi

Bette Hardin

Chungeun Rhee

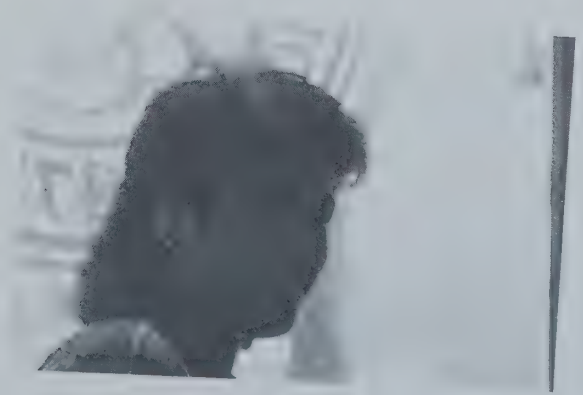

Amornpimol Viravan

Kim Daly

Lisa Bernich

Jessica Briggs

Victoria Azarian

Richard Tapia

Claudia Thompson

Lisa Harvey

J. Cole Phillips

David Zihlman

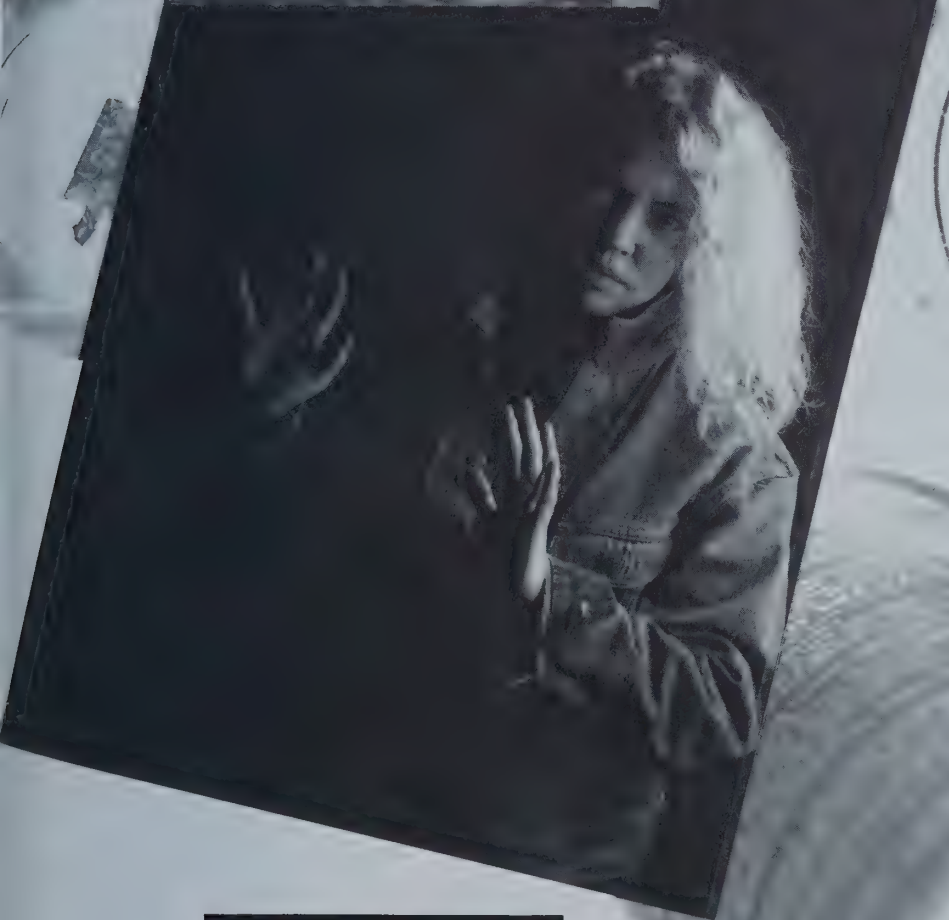

Jennifer Curtis

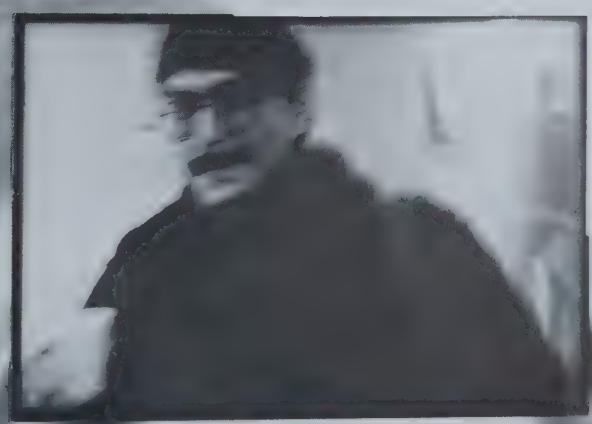

Mookesh Patel

Megan Curran

Alyson Toole

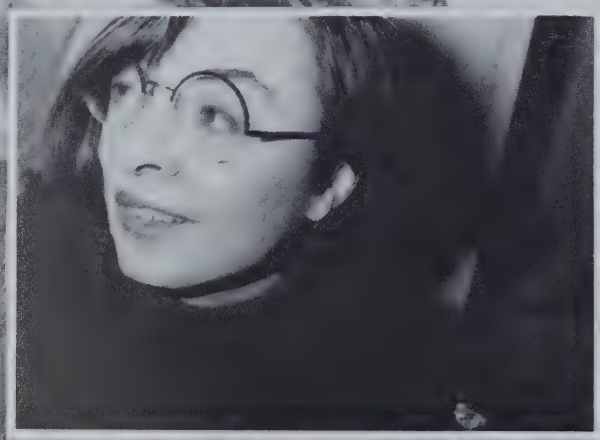

Jacqueline Joaquin

Madeline Johnson

Apparel Design

Raquel Vidal

Tina Melo

Darlene Montrose

Dara Waldman

Amy Pontbriand

Alix Fano

Stephanie Johnson

Lori Drinkwater

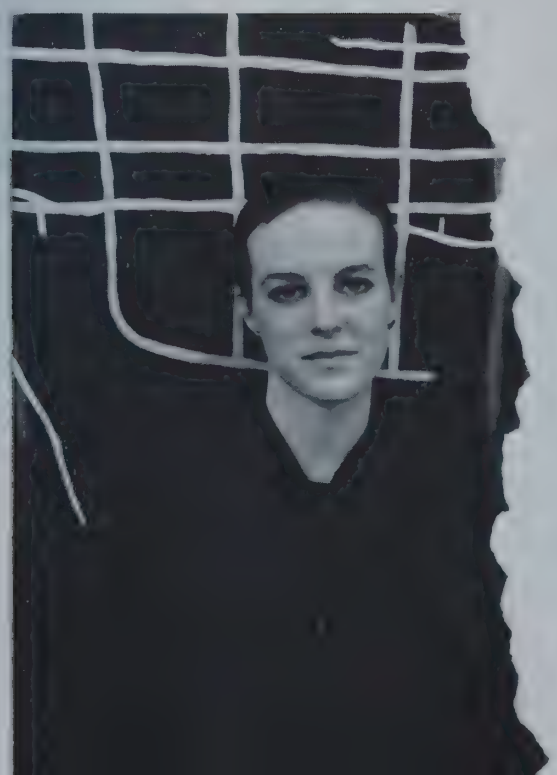

Pamela Gardner

Charles Teti

Karen Adams

Nicole Stulman

Lisa Pohl

Maud Gabriel

Kevin Musumano

Michelle Voda

Elizabeth Wilson

Textile Design

Christine Gabriele

Jennifer Johnson

Adrienne Love

Nina Dillof

Carol Stein

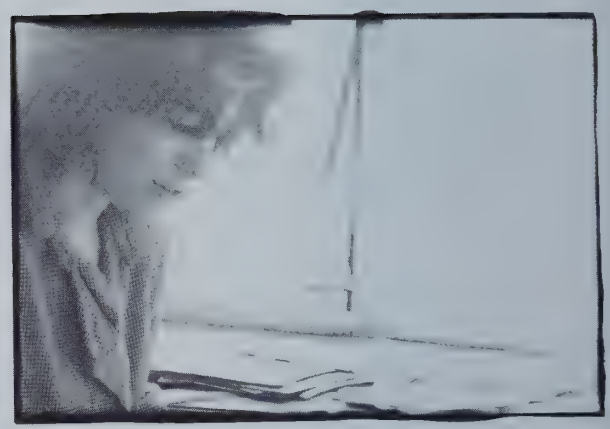

Linsey Siodmak

Sally Larrick

Jennifer Zitron

Karen Zaharee

Leila Marantz

Rosanne Sasso

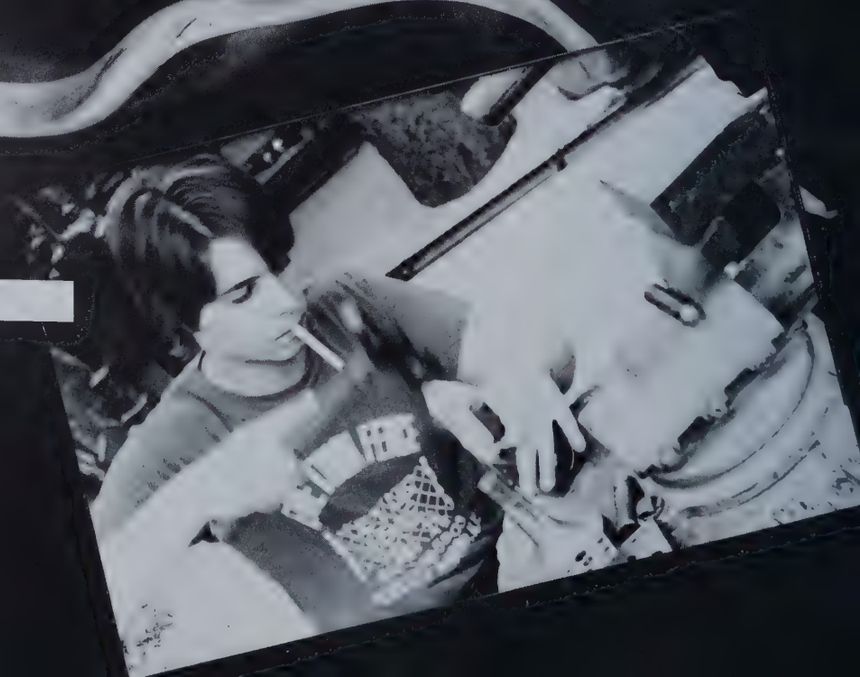

Crowell Baker

Melissa Chang

William Gilbert

Sara Samoiloff

Jewelry and Light Metals

Jewelry and Light Metals

Jeffrey Quinn

Heidi Von Conta

Geoffrey Rockwell

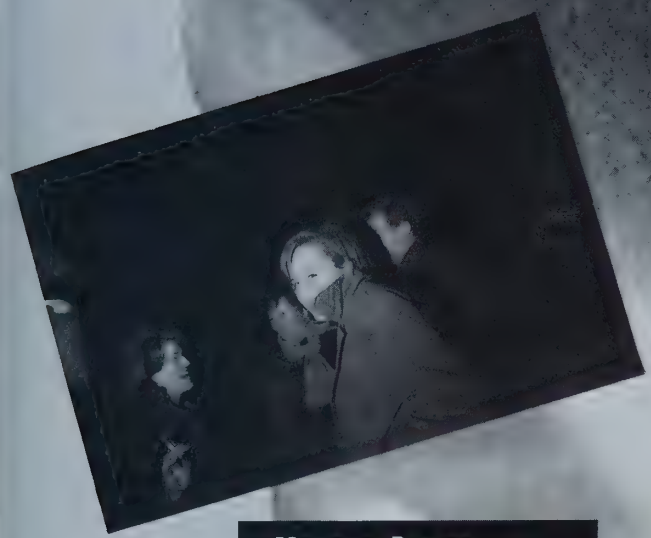

Margaret Pettee

Ellen Stewart

Painting

Painting

Laura Schmidt

Stephen McGurgan

Carl Sugerman

Lisa Ethier

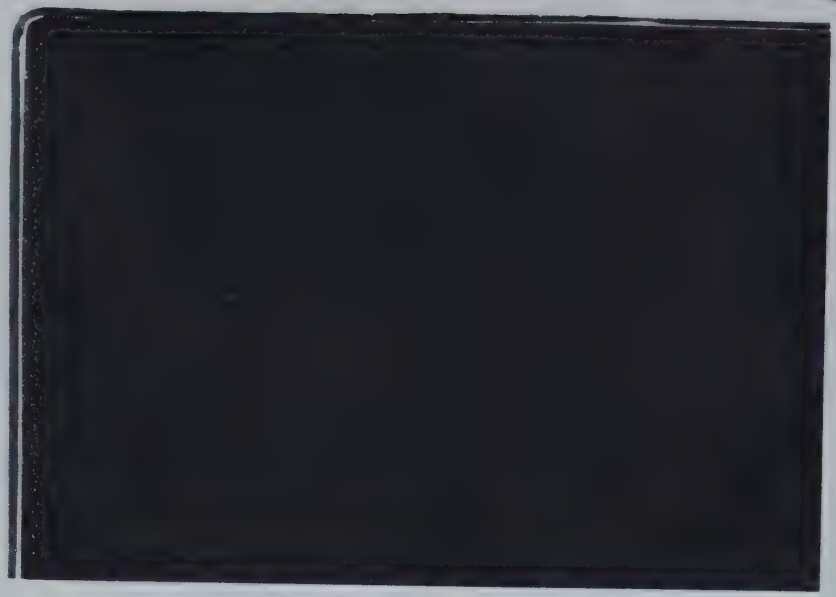

David Smith

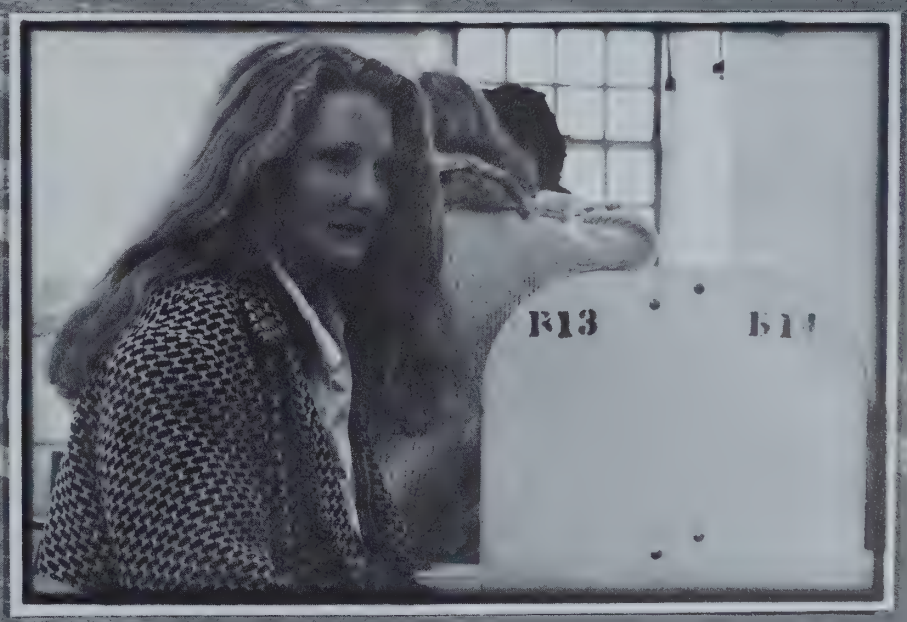

Alexandra Warren

Clifton Jaeger

Olivia Ford

Amy Dorkin

Michael Morse

Mersedeh Kheradmand

Josephine McKee

Michael Oatman

John Ellis

Margaret Orth

Paul Brahms

Frank Gardner

Cynthia Lindeman

Joshua Pearson

J.W. Raresheid

Stephen Powers

Garland Farwell

Lesa Morrissey

Sally Goodman

Roger Noble

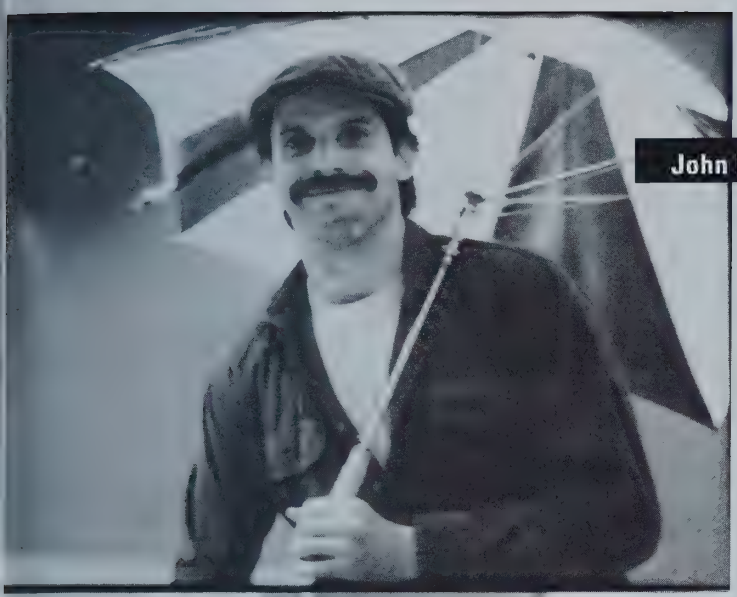

John Fazzino

Kristin Rice

Christine Francis

Joan Allen
Jonatha Hill
Thomas Russell

Colin Bersell
Bryan Steinberg
Kimberely Dickey
A
TO

Kenneth Leap

Daniel Clayman
Glass

Steven Mulvey

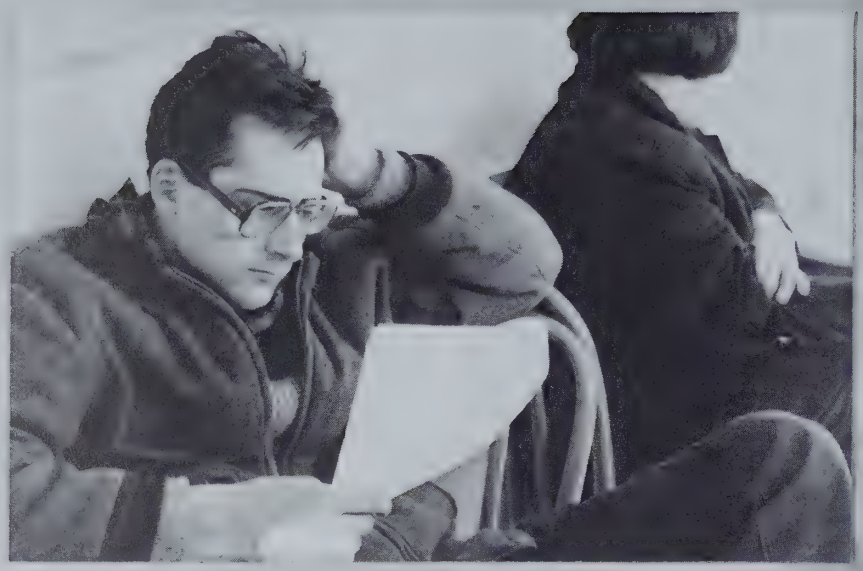

Mark Paul

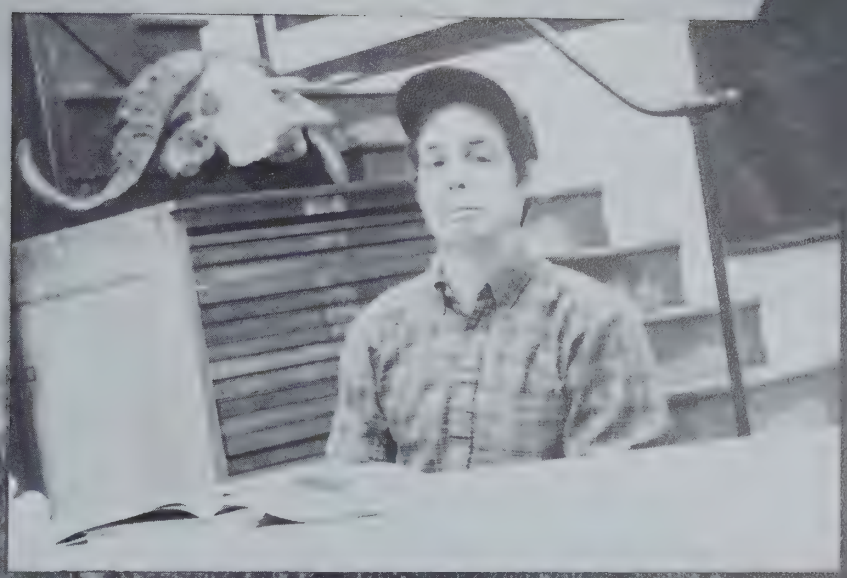

Lincoln Tobier

Sculpture

Nina Roenker

Wendy Smith

William Davenport

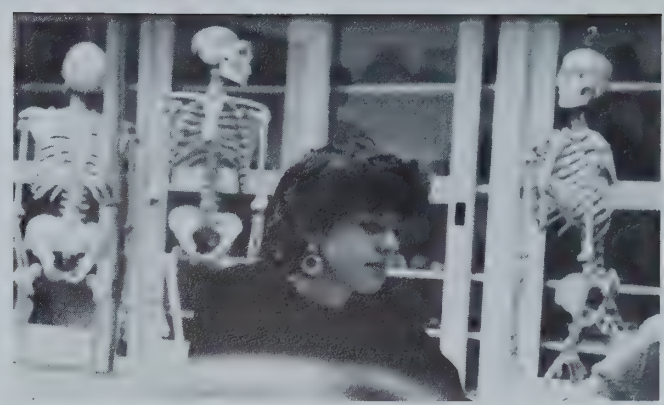

Martha Davis

Barbara Davis

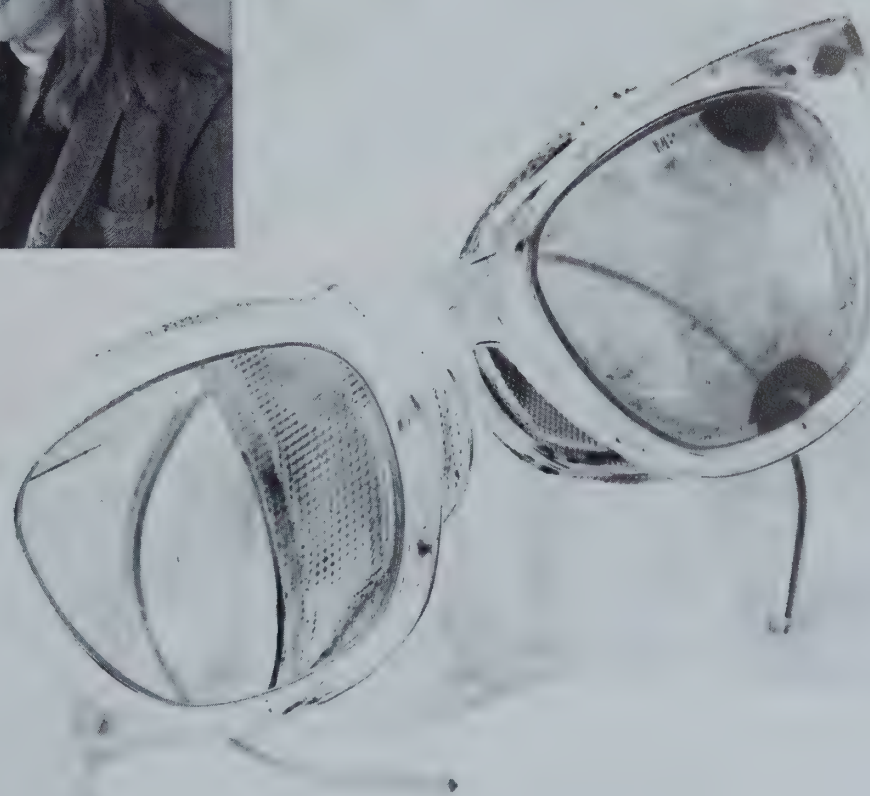

and Vide

Joanna Groves

George Nelson

Robin del Pino

Film and Video

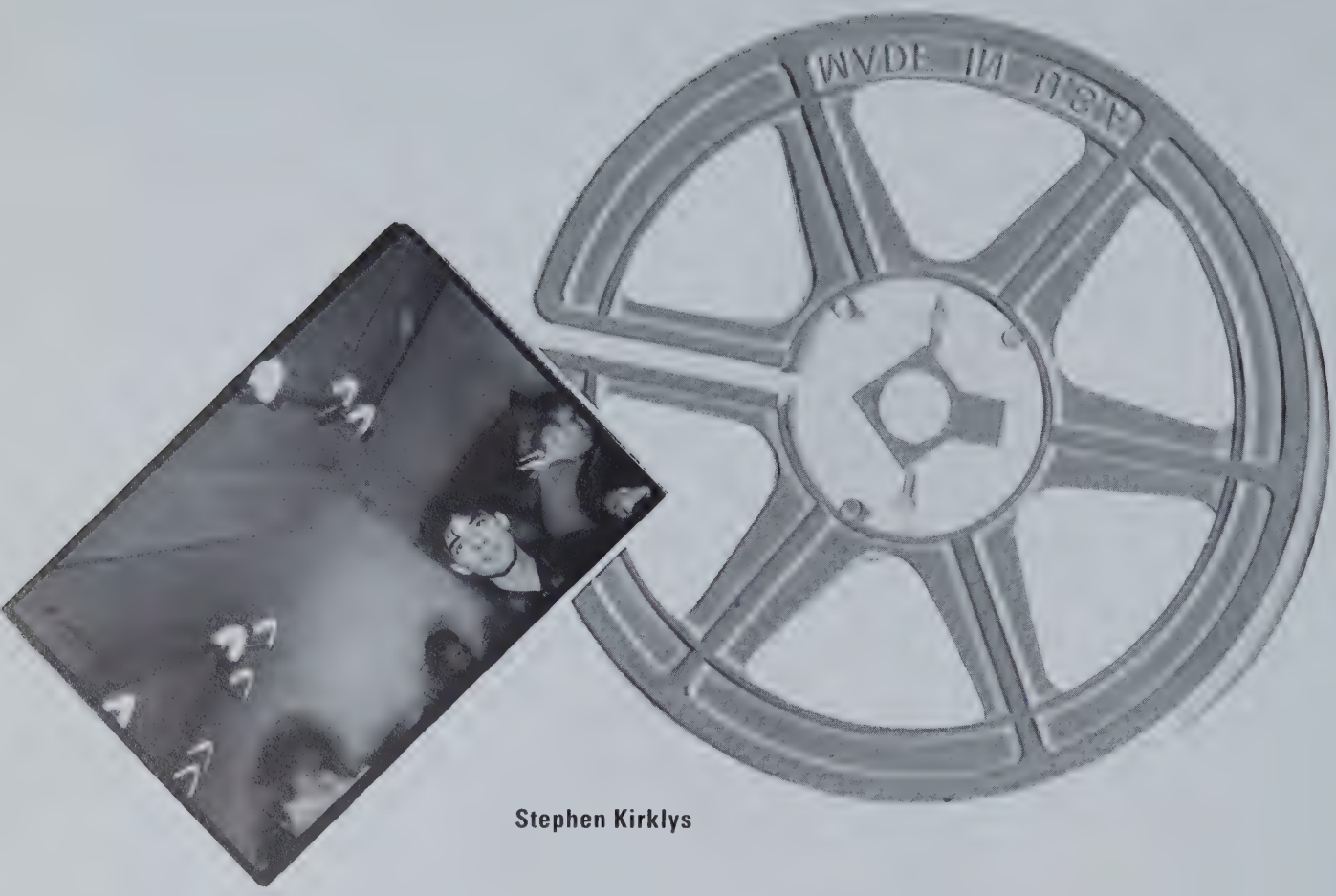

Stephen Kirklys

Blair Durant

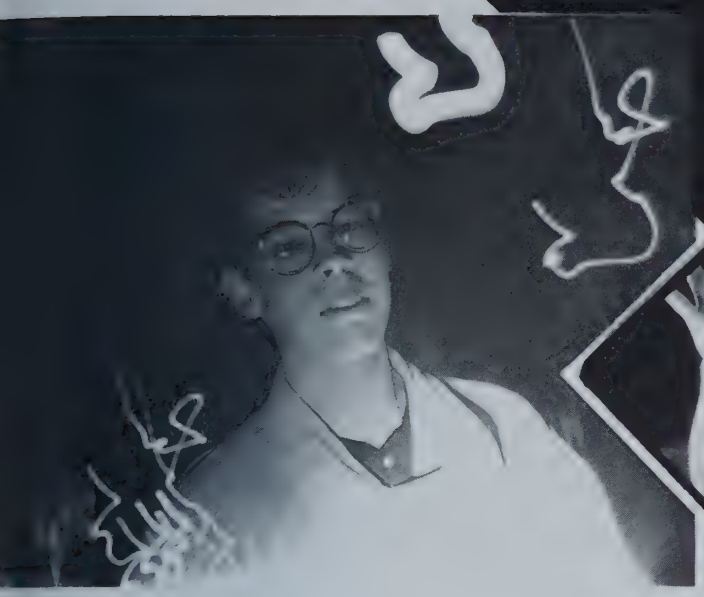

David Kelley

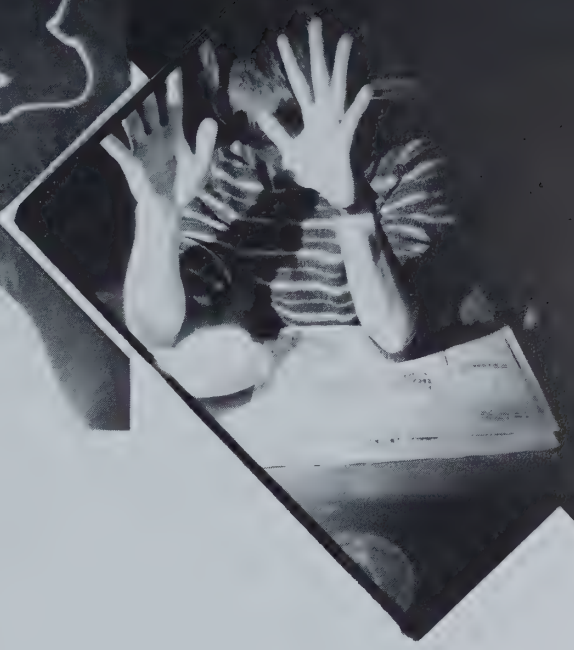

Alfred Chin

Robert Condy

John Campanaro

Kimberly Fuller

Alexander Frankfurter

Ellen Moses

Whitney Ward

Andrew Gillespie

Francis Considine

Susan Murray

Todd Messegee

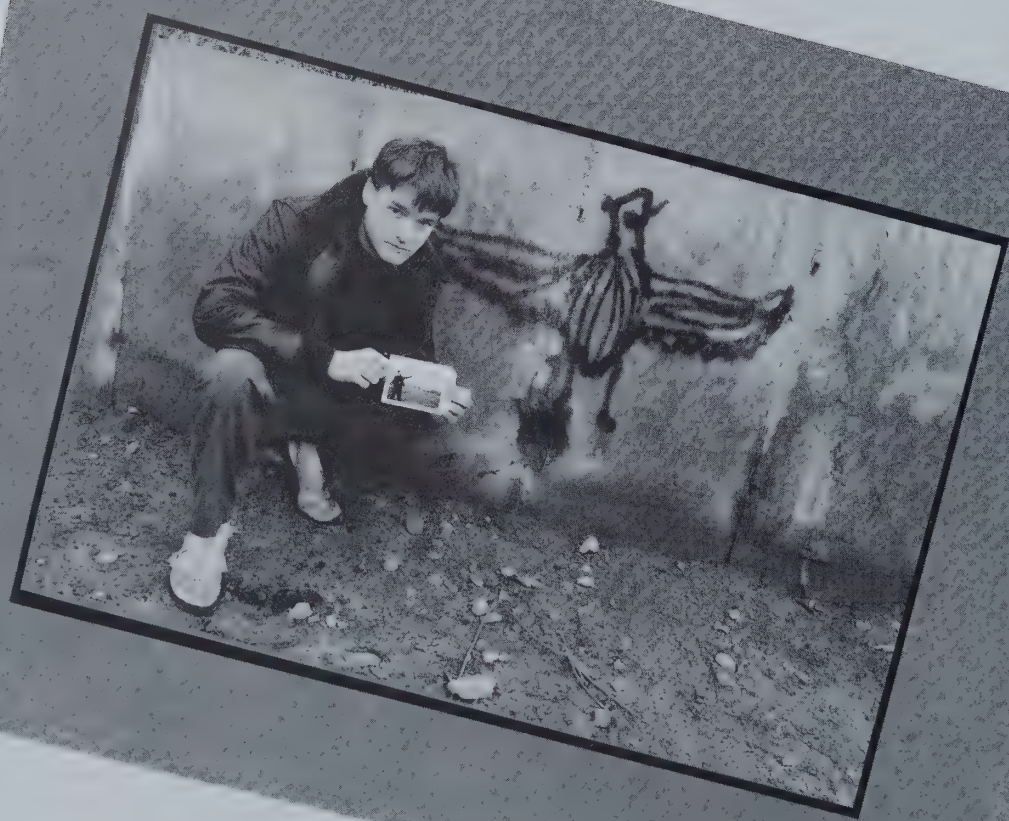

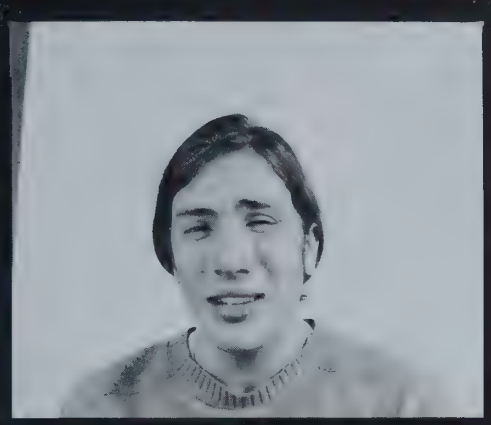

Eugene Pope

Eliza Smith

J. Beal

Mark Peloquin

Claudia Jack

Ki Ho Park

Sylvia Wolf

Paul Taylor

John Willis

Laura McPhee

H. Lansing Speer

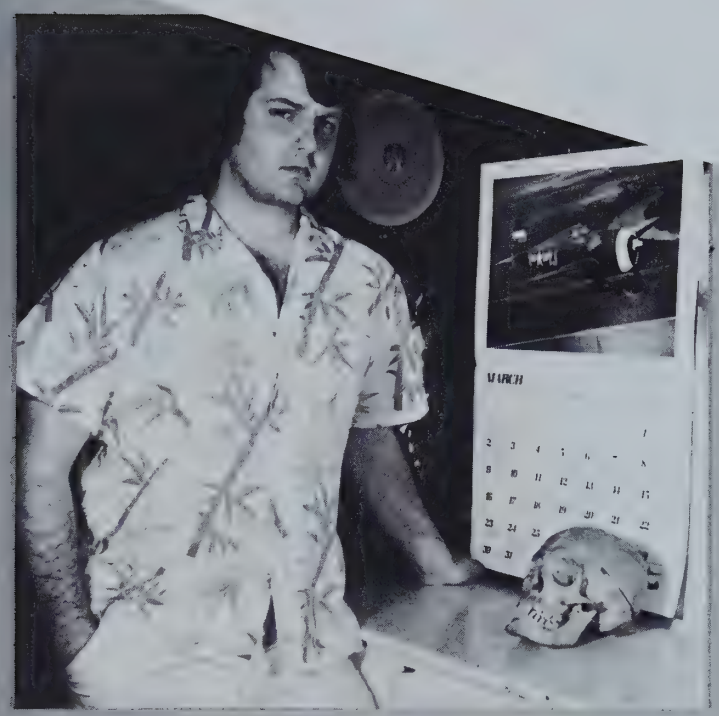

Shawn Kness

Victoria Hirt

In Memory of

Michael H. Webb

1952-1986

Robin Tagliaferri

Emily Blau

Lucia Go

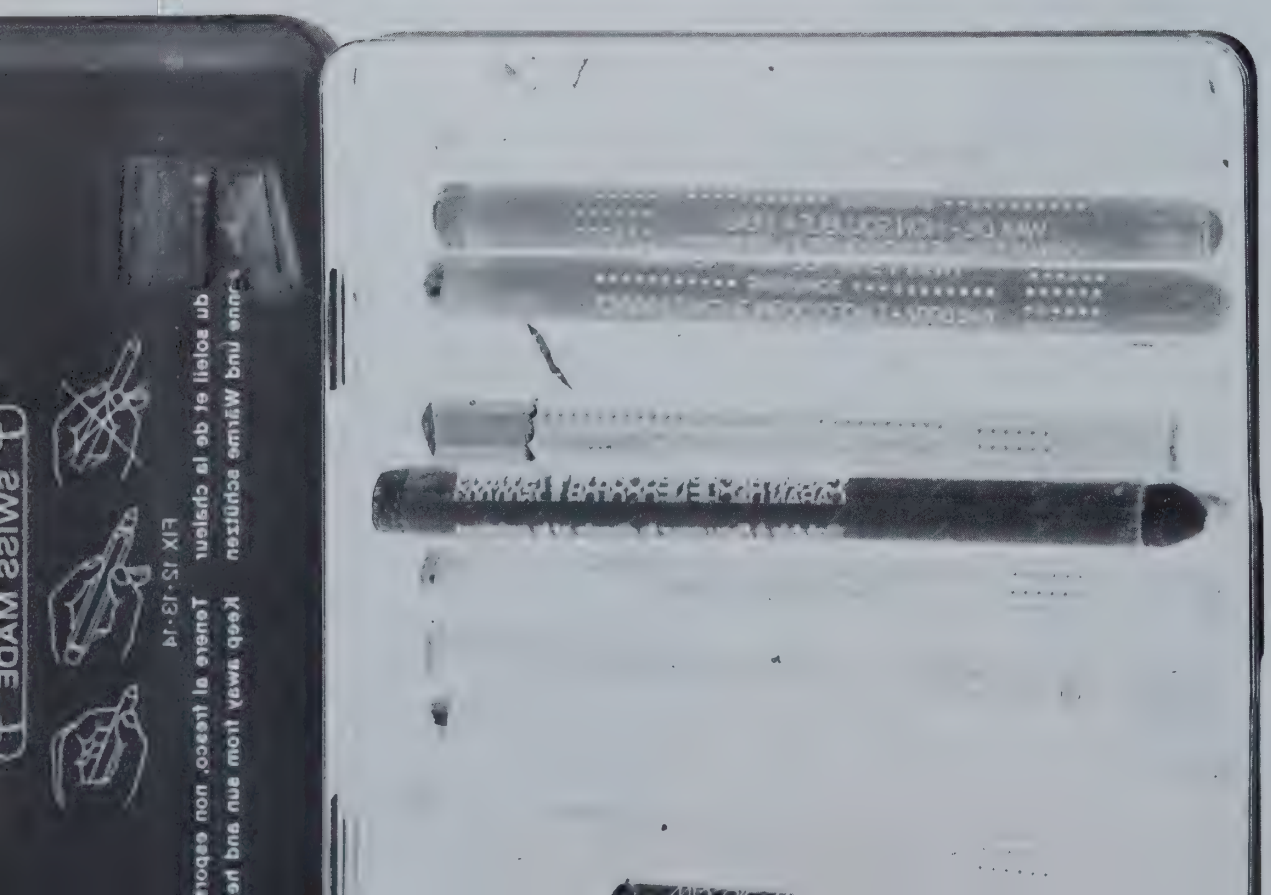

Adam Gordon

Illustration

Gregory Zeoli

Sarah Wattles

Robin Corio

Joanne Bennett

Tanya Shpakow

Gwen Cory

Cindi Ziontz

Angela Medici

Alan Jesseman

Misty McArthur

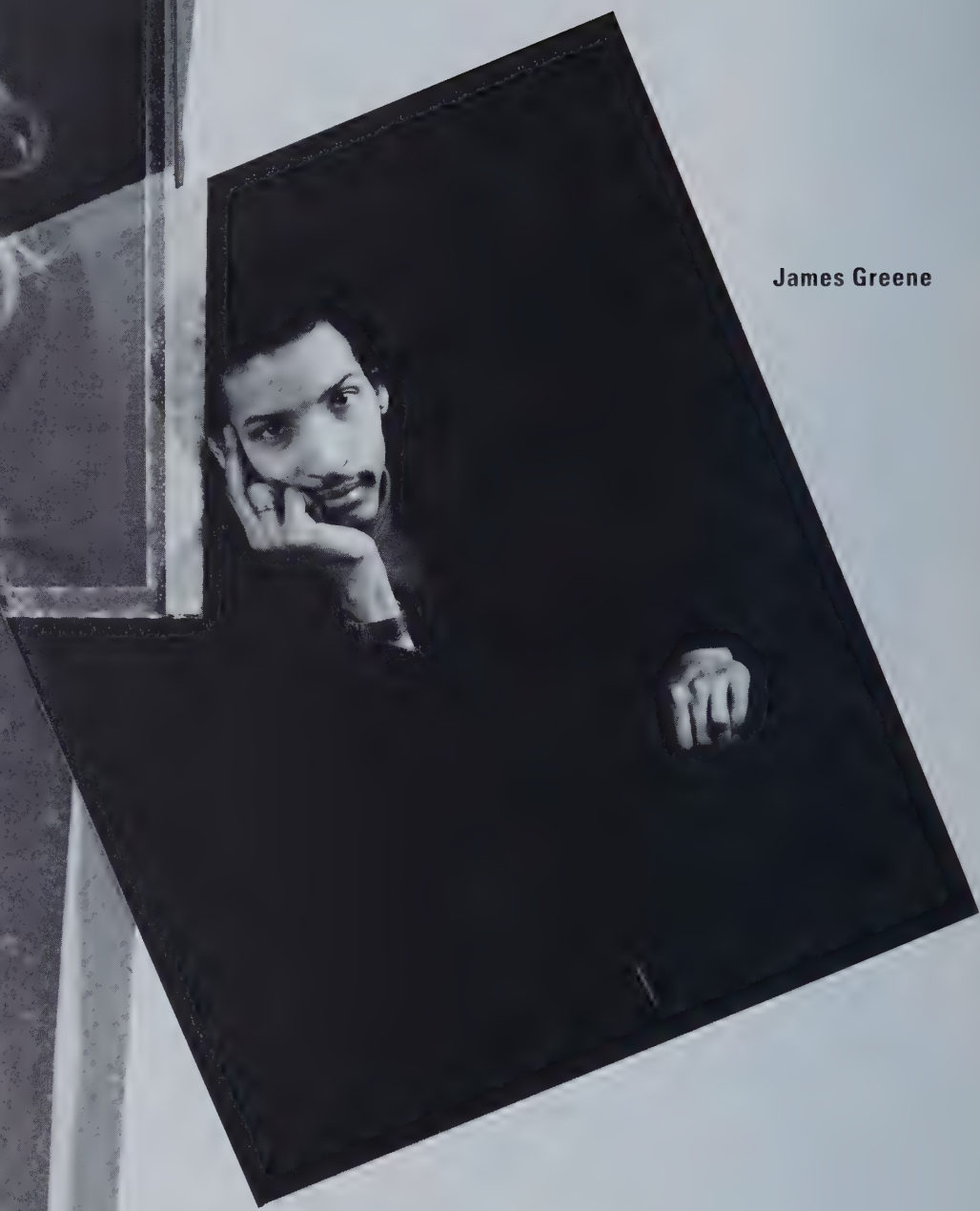

James Greene

Mary Ellen Diprete

Suzette Ruys

Diana Almeida

James Boud

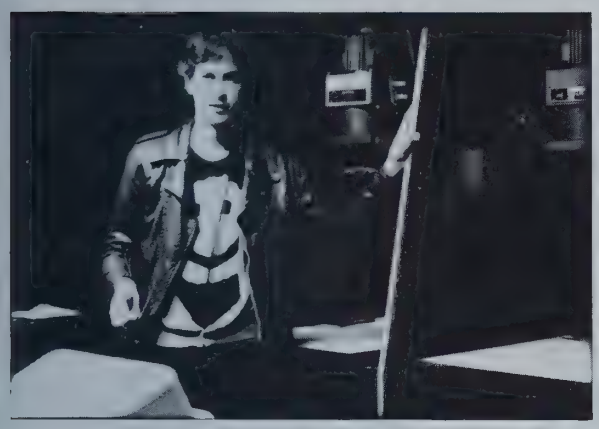

Eric Meier

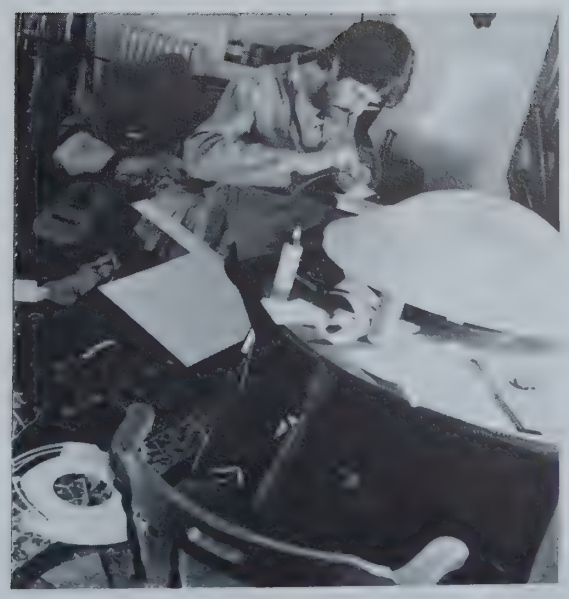

Peter Chevako

Jae Kwon Kim

Noriko Goto

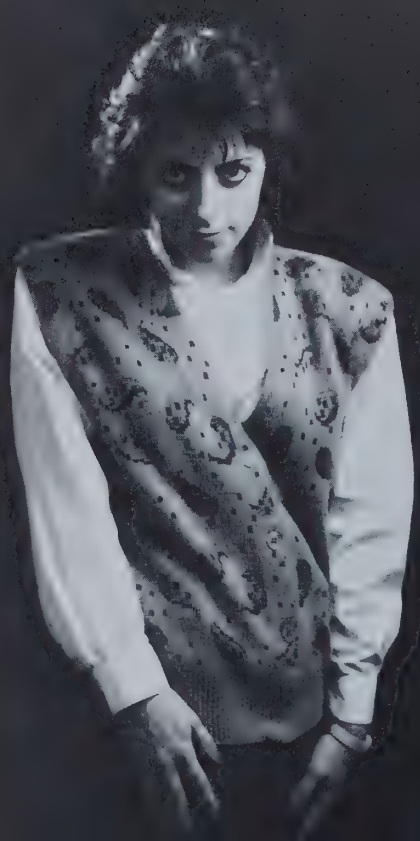

Judith Lanfredi

Eric Streeter
Jill Kastner
Jane Cushing

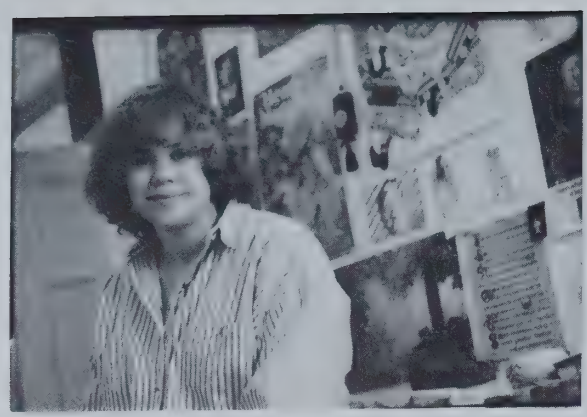

Virginia Joyner

M. J. Yanco

Olivia Fischer

Colleen Comerford

Anna Pulaski

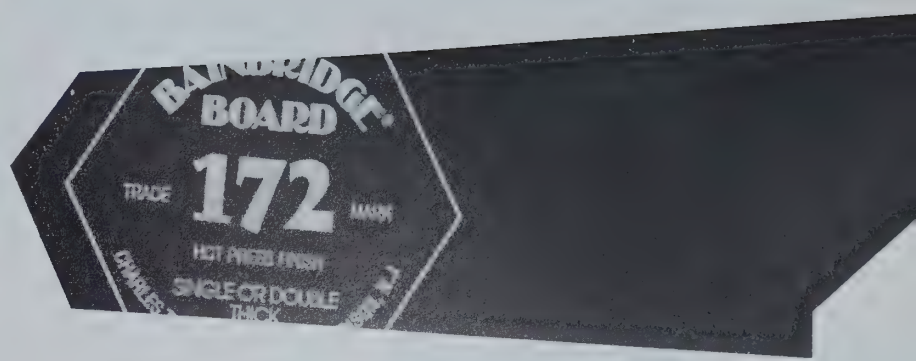

Susannah Klein

Paul Bertholet

Pamela Becker

Lee Wolf

Michelle Geoffrion

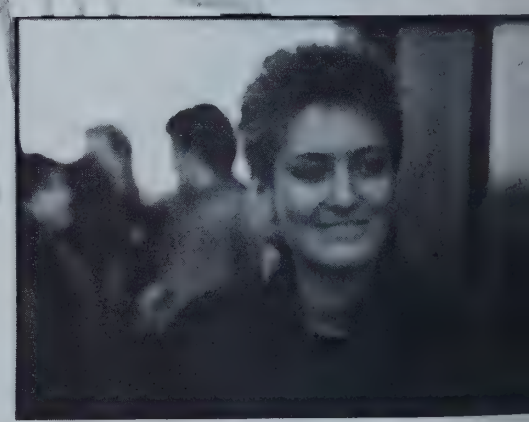

James DiMarcantonio

Robert Wisnewski

Cynthia Barnes

Alissa Barbakoff

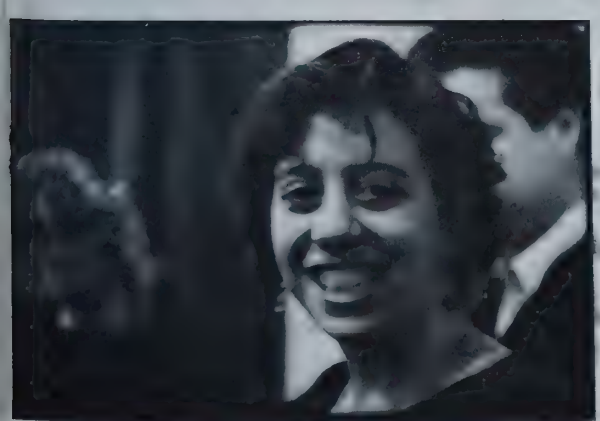

Amanda Deligtisch

Frederick Lynch

Robin Fraser

Theodora Egerter

Gabrielle Hamberg

Jeffrey Johnson

Peter Brown

Donald Sondag

Michelle Coppin

Jerolyn Ouimet

Richard Case

Douglas Gimbel

Deidre Ezzell

Karen Drysdale

June Evers

Carol O'Malia

Jama Gray

Hanna Von Goeler

Dale James

Bennett Carlson

Patricia Fleck

Betsey Fischer

European Honors Program

Ann Mottola

Sarah Rolph

Lee Dimeo

Paul Solowdel

Sue Falk

European Honors Program

Shari Hepner

Nancy Arner

Vincent Castaldi

Nancy Wiley

Sarah Wolfe

Mari Gyorgyey

Louay Alwazir

Ann Beiser

George Jacobs

Deborah Read

David Altman

Gerard Damiano

Celia Landman

Rosemary Milburn

Elizabeth Clark

Patricia Camet
Jutta-Annette Bruhn
Mary Edwards
Kim Ahern

Robin Mellin
Mary Murphy
Linda Fasciteli

A

118 Judith-Grace Abel
18 Ruthellen Road
Hudson MA 01749

67 Ricardo Accorsi
Calle Paso Real Maria Laura
Prados del Este
Caracas, Venezuela

128 Karen Adams
450 Discovery Road
Virginia Beach VA

69 Richard Adams
Ox Bow Lake
Essex CT 06426

117 Blythe Agee
64 Hampton Road
Conroe TX 77302

195 Kim Ahern
308 Lake Street
Belmont MA 02178

67 Atsushi Aiba
2-1111 2-24-62
Tama-Gawa, Ota-ku
Tokyo, Japan

78 Bakr Al-Alousi
Irene Court, Apartment 302
Limasol

81 Raghad Alani
1998 Meadow Court
Bloomfield Hills MI 48013

67 Adolfo Albaisa
3081 Calusa Street
Miami FL 33133

90 Charles Albert
621 Saint Dunstan's Road
Baltimore MD 21212

72 Mario Alcantara
14 Avenue 6 Calle Casa 32A
San Pedro Sula, Honduras

78 Alina Alencastro
20-25 31st Street
Astoria NY 11105

Robert Alexander
150 Lounsbury Place
Kingston NY 12401

148 Joan Allen
31 Woodland Road
Barrington RI 02806

83 Rebecca Allen
164 Woodward Avenue
Buffalo NY 14214

Leif Allmendinger
819 Foster Street
Evanston IL 60201

175 Diana Almeida
57 Anaconda Drive
Lakeville MA 02346

192 David H. Altman
427 Strasburg Avenue
Parkesburg PA 19365

191 Louay Alwazir
8904 Seven Locks Road
Bethesda MD 20817

114 Daniel Amante
43 Autumn Ridge
Trumbull CT 06611

73 Brian Amaral
6 George Street
Auburn MA 01501

52 Mark Anderson
Box 156
Staffordville CT 06077

Carlos Aparicio
19 Street T-8 Versalles
Bayamon PR 00619

Adrian Arleo
200 San Rafael Avenue
Belvedere CA 949200

190 Nancy Arner
5 Glenbrook Road
Monsey NY 10952

103 John Atwood
3 Lyndeboro Place
Boston MA 02116

120 Victoria Azarian
14 Old Farm Lane
Fairfield CT 06430

68 John Backman
IIWI B-4
Guadalmina Alta
S. Pedro de Alcantara
Malaga, Spain

52 Brian E. Bainnson
32 Island Street
Plainview NY 11803

134 Lawrence Crowell Baker
73 Park Row
Cedarhurst NY 11516

91 Matthew Bantly
29 Lee Street
Marblehead MA 01945

181 Alissa Barbakoff
Cedar Hill Road
Bedford NY 10506

92 R. Dean Barker
1157 Lunaii Street
Kailua HI 96734

80 Steinar Barmen
Aslaksbrekkos 28
5400 Stord, Norway

99 Thomas H. Barnard III
1800 Huntington
Bank Building
Cleveland OH 44115

181 Cynthia Barnes
58 East South Street
Worthington OH 43085

73 Alan Batson
2306 Sterling Road
Nashville TN 37215

163 James A. Beal
Dundee Road Box 16
Jackson NH 03846

180 Pamela Becker
17 Old Farm Road
Warren NJ 07060

191 Carol Ann Beiser
513 McKean Street
Seaford DE 19973

David Bell
177 Duane Street
New York NY 10013

105 Cynthia Bendett
74 Winesap Road
Stamford CT 06870

Mitchell Benjamin
17 Baronscourt Road
Montreal
Quebec H3X 1H1, Canada

171 Joanne Bennett
2425 Ceresa Lake
Colorado Springs CO 80909

97 Jonathan Benson
928 Garfield
Ames IA 50010

65 Jo Ann Bentley
393 Embert Street
Fall River MA 02721

Alison L. Berger
3625 Dartmouth
Dallas TX 75205

120 Lisa Bernich
53 Harlan Drive
New Rochelle NY 10804

66 John Berry
2584 Via Tejon
Palos Verdes Est's CA 90274

149 Colin Bersell
53 Arlington Avenue
Providence RI 02906

179 Paul Bertholet
8 Rhode Island Avenue
Providence RI 02906

Christian Bezamat
48 Round Hill Road
Greenwich CT 06830

93 Susan Bickford
RR1, Box 333
Yarmouth ME 04096

75 Gary Bjornson
151 Salem Street
North Andover MA 01845

108 Jon Bjornson
7432 Sprague Street
Philadelphia PA 19119

99 Wendy Blattner
20035 Sussex Street
Shaker Heights OH 44122

168 Emily Blau
138 Benefit Street
Providence RI 02903

76 Charles Blaugrund
c/o Frith
9206 East Avenue R-10
Little Rock CA 93543

83 Michael Blier
PO Box 1370 RFD 1
Mechanics Falls ME 04256

Ricardo Bongue
Apartado Aereo 1673
Cali, Columbia

72 Peter Borgemeister
408 Pine Street
Providence RI 02903

175 James Boud
16 Deerfield Road
New Providence NJ 07974

142 Paul Brahms II
78 Alpine Road
Portland ME 04103

Deanna Briggs
Jenness Pond Road
Northwood NH 03261

120 Jessica Briggs
65 Spofford Road
Boxford MA 01921

57 Scott Briggs
32 Maple Street
Houlton ME 04730

68 Douglas Brown
123 Summit Avenue
Providence RI 02906

183 Peter Brown
97 Valley Road
Haworth NJ 07461

b

195 Jutta-Annette Bruhn
135 Prospect Street
Providence RI 02906

Phoebe Buckley
26 Westminster Terrace
Bellows Falls VT 05101

Kenneth Byrne
North Dixmont Road
Troy ME 04987

195 Patricia Camet
7 Congdon Street
Apartment six
Providence RI 02903

159 John Campanaro
58 Greenleaf Circle
Framingham MA 01701

58 Martha Canahuati
206B Governor Street
Providence RI 02906

58 Pedro Cardona
160 Betances Street
Hato Rey PR 00917

187 Bennett Carlson
160 Salisbury Road
Brookline MA 02146

John Carney
11 Cosgrove Street
East Longmeadow MA 01028

184 Richard Case
Road 1 Box 148
Hopewell NJ 08525

190 Vincent Castaldi
7 Hollins Drive
Cranston RI 02906

Paul Castellone
7 Rosewood Drive
North Providence RI 02904

Donna Castro
Box 272
Brant Rock MA 02020

119 David Cecchi
1109 Springfield Street
Feeding Hills MA 01030

61 Debra Cedeno
1201 Stuart Road
Princeton NJ 08540

135 Melissa Chang

C

54 Canny H. Cheung
Room 230 Man Yee Building
Queen's Road
Central Hong Kong

175 Peter A. Chevako
2222 North Farwell Avenue
Milwaukee WI 53202

108 Patricia Childers
42 Bluff Avenue
Cranston RI 02905

159 Alfred B. Chin
35 Summit Avenue
Providence RI 02906

110 Calvin K. Chiu
6 Wistaria Road
Yau Yat Tsuen, Kowloon
Hong Kong

Winston Chou
2677 Berkshire Road
Cleveland Heights OH 44106

193 Elizabeth A. Clark
6 Townsend Road
Lynnfield MA 01940

Lori L. Clark
P O Box 935
Jefferson ME 04348

62 Whitney P. Clark
2343 Hastings Drive
Belmount CA 94002

151 Daniel E. Clayman
400 Paradise Road M2T
Swampscott MA 01907

61 Jon M. Cohen
17 Hastings Road
Old Westbury NY 11568

83 Elizabeth M. Cole
3792 Ardsley Court
Marietta GA 30062

Natalie L. Coleman
1115 River Road
Mystic CT 06355

178 Colleen A.Comerford
53 Liberty Avenue
Lexington MA 02173

159 Robert A. Condy
177 Candlewicke Drive
Dover DE 19901

162 Francis A. Considine
104 Ash Street
New Bedford MA 02740

184 Michele Coppin
15 Nod Brook Drive
Simsbury CT 06070

171 Robin A. Corio
8 Tall Tree Drive
Beverly MA 01915

Karen C. Cormier
600 West End Avenue
Apartment 7F
New York NY 10024

172 Gwen Cory
405 Plane Street
Hackettstown NJ 07840

Joseph Costantin
1100 Cambridge Lane
Bridewater NJ 08807

82 Margaret Crowther
179 Midland Avenue
Montclair NJ 07042

Angelico Cruz
P O Box 472
Manila, Philippines

124 Megan Curran
26 Old Coach Road
Canton MA 02021

123 Jennifer Curtis
1070 Westridge Avenue
Danville CA 94526

177 Jane Cushing

120 Kim Daly
299 Melrose Street
Melrose MA 02176

192 Gerard Damiano
42978 Island Circle
Fort Myers FL 33907

154 William Davenport
6431 Burwell Street
Springfield VA 22150

Ivonne M. Davila
655 Jose Marti Street
San Juan PR 00907

155 Barbara Davis
P O Box 247
Block Island RI 02807

155 Martha Davis
2180 Twinbrook Road
Berwyn PA 19312

60 Mary Delany
1979 Harlem Boulevard
Rockford IL 61103

100 Sylvie Delbert
1866 Beacon Street
Waban MA 02168

D

182 Amanda Deligtisch
44 Charles St. West
Suite 4911
Toronto
Ontario M4Y1R8,Canada

157 Robin del Pino
8180 NW 20th Court
Fort Lauderdale FL 33322

62 Thomas Deluca
785 Greenville Avenue
Johnston RI 02919

89 Robert Dembski
127 Squassick Road
West Springfield MA 01089

50 Lynne Deninger
108 Harvard Road
Stow MA 01775

55 Ricardo D. Depirro
721 North Greenbrier Drive
Orange CT 06477

180 James DiMarcantonio
20 Pawnee Road
Hi-Nella NJ 08083

174 Mary Ellen Diprete
555 Wilburn Avenue
Cranston RI 02920

149 Kimberly Dickey
RFD 2 Baxter Road
North Salem NY 10560

Brian Diemdowicz
66 Fitchburg Road
Ashburnham MA 01430

132 Nina Tova Dillof
435 Grace Church Street
Rye NY 10580

189 Lee Dimeo
625 Love Lane
East Greenwich RI 02818

91 Thomas DiSilvio
728 North Webster Avenue
Scranton PA 18510

140 Amy Dorkin
9C Sandy Point Farms
Portsmouth RI 02871

127 Lori Drinkwater
671 Essex Street
Bangor ME 04401

185 Karen Drysdale
66 Princeton Avenue
Providence RI 02907

Joan Duncan
32 Dalton Street
East Providence RI 02916

158 Blair H. Durant
21 Nassau Drive
Metairie LA 70005

77 Stephen Durkee
21 Duggan Drive
Framingham MA 01701

Deborah A. Eagle
4052 Gladwyn Drive
Bridgeton MO 63044

63 John K. Eaton
6 Candlewood Lane
Farmington CT 06032

98 Carolyn Eckert
330 Meadowbrook Road
Fairfield CT 06430

195 Mary E. Edwards
215 Glen Eagle Road
Statesville NC 28677

182 Theodora Egerter
1107 Saint Louis Avenue
Point Pleasant Beach NJ 08742

69 Ronit Z. Eisenbach
345 Eighth Avenue
New York NY 10001

101 Josephine K. Eke
85 Eleven O'Clock Road
Weston CT 06883

59 Fares H. El-Dahdah
Residence-El-Dahdah
Tallat-Srou
Naccache, Lebanon

74 Rodolphe G. El Khoury
Mtailib. Metn.
Harik Residence
Naccache, Lebanon

142 John M. Ellis
Mussel Point Road
Gloucester MA 01930

113 Betty Eng
59 Oakey Drive
Kendall Park NJ 08824

86 Kim Engelberger
6 Overlook Road
Brookfield Center CT 06805

David C. Ennis
17 Pine Street
Berkley MA 02780

52 Robyn L. Ericsson
45 Sweetwater Avenue
Staten Island NY 10308

d

E

63 Rick J. Erichetti
Charcoal Ridge
Middlebury CT 06762

139 Lisa A. Ethier
302 Benefit Street
Providence RI 02903

185 June V. Evers
P O Box 97
Goshen NY 10924

185 Deirdre A. Ezzell
73 Water Street
South Glastonbury CT 06073

96 Paul F. Fair
900 South High
Denver CO 80209

Pamela W. Fairbanks
24 Locust Street
Swansea MA 02777

189 Susan G. Falk
267 Indian Trail Drive
Franklin Lakes NJ 07417

127 Alix E. Fano
177 East 75th Street
New York NY 10021

68 Youssef M. Farhat
88 Church Street
Apartment 19B
West Warwick RI 02893

145 Garland S. Farwell
1681 Virginia Road
Los Angeles CA 90019

195 Linda T. Fascitelli
53 Samoset Avenue
Providence RI 02908

147 John A. Fazzino
52 Lenox Avenue
Providence RI 02907

Catherine C. Finks
7213 Vistas Lane
Mclean VA 22101

188 Betsy L. Fischer
260 Engle Street
Tenafly NJ 07670

178 Olivia L. Fischer
3 Wampatuck Road
Dedham MA 02026

Jeffrey D. Fishbein
25 Pine Glen Terrace
Wallingford CT 06492

Mark D. Fisher
5 Milk Street
Bristol RI 02809

f

187 Patricia A. Fleck
9 Donna Drive
Poughkeepsie NY 12603

87 David Fleishman
1166 Bay Street
Apartment 603
Toronto, Ontario
Canada M5S 2X8

Mary S. Flock
374 14th Avenue South
Naples FL 33940

Amy E. Flom
2500 Major Street
Montreal, Quebec
Canada H4M 1E4

104 Bradford P. Foltz
30 Brook Manor Lane
Pleasantville NY 10570

71 Glen S. Fontecchi
127 Fearing Drive
Westwood MA 02090

109 Deborah C. Foote
198 Millstone Road
Glastonbury CT 06033

140 Olivia Janna Ford
309 Pondfield Road
Bronxville NY 10708

147 Christine M. Francis
5 Atlantic Way
Saco ME 04072

Phyllis F. Frankel
6234 North Central Park
Chicago IL 60659

161 Alexander M. Frankfurter
1095 Park Avenue
New York NY 10028

182 Robin E. Fraser
8 Highview Drive
Scarsdale NY 10583

G

61 Amy C. French
318 Fern Avenue
Palo Alto CA 94306

66 Jeffrey W. Fucigna
70 Woodcut Lane
Manhasset NY 11030

160 Kimberly B. Fuller
60 Thames Street
Newport RI 02840

129 Maud A. Gabriel
183 Benefit Street
Providence RI 02903

131 Christine A. Gabriele
17 Foothill Lane
East Northport NY 11731

Mary Galt
56 East Division Street
Chicago IL 60610

David Garcia
12 Mill Street
Framingham MA 01701

143 Frank L. Gardner
79 South Randolph Avenue
Poughkeepsie NY 12601

127 Pamela Gardner
39 Waterwheel Lane
North Kingstown RI 02852

Luanna L. Gargasz
P O Box 6
Hollis NH 03049

79 Paul E. Gariepy
50 Gibbs Avenue
Newport RI 02840

71 Frederick J. Gavriel
6 Marinel Avenue
Chelmsford MA 01863

180 Michelle M. Geoffrion
56 Hansen Street
Chicopee MA 01020

58 Joumana Ghandour
P O Box 1084
Beirut, Lebanon

Jonathan M. Gibbs
White Birch Lane
Barrington RI 02806

135 William S. Gilbert
30 Hollywood Drive
Hastings-on-Hudson NY 10706

161 Andrew P. Gillespie
5 Congdon Street
Providence RI 02903

185 Douglas E. Gimbel
Box 57
Boothbay Harbor ME 04538

Anne Margaret S. Go
30 West 61st Street
Apartment 23-D
New York NY 10023

168 Lucia Go
5 Baskenridge Drive
Middltown NJ 07748

80 David L. Goldman
42 Bragg Court
Williamsville NY 14221

66 Wendell W. Gooch
RR 2 Box 328
Paoli IN 47454

146 Sally Goodman
231 Horseneck Road
South Dartmouth MA 02748

Laure Goodnow
8 Church Street
Dover MA 02030

h i J

169 Adam Gordon
47 Jerome Street
Staten Island NY 10305

176 Noriko Goto
5-1-3 Roppongi Minatoku
Tokyo, Japan 106

Jennifer M. Graham
135 South Lasalle Street
Suite 2300
Chicago IL 60603

118 Jeanette Grassi
29 Whittlesey Avenue
New Haven CT 06511

186 Jama S. Gray
446 Great Road
Bedford MA 01730

174 James W. Greene
220 Howell Street
Providence RI 02903

Rachel R. Greene
14 Bostonian Drive
Coventry RI 02816

69 Gints Grinbergs
64 Seaver Street
Brookline MA 02146

157 Joanna C. Groves
11 Hanover Terrace
Regents Park London
England NW1 4RJ

191 Mari B. Gyorgyey
42 Derby Avenue
Orange CT 06477

57 Carla B. Hairston
4806 Birchtree Lane
Temple Hills MD 20748

Gaby A. Hajjar
25 Rockland Street
West Roxbury MA 02132

183 Gabrielle C. Hamberg
4474 Clarksville Highway
Nashville TN 37218

Paul M. Hamer
4418 Beechwood Lane
Dallas TX 75220

107 Patrick J. Hamilton
3030 Northwest 15th Street
Miami FL 33125

Paul F. Hanley
142 Belvedere Drive
Cranston RI 02920

Timothy J. Hantula
175 Benefit Street
Apartment B-303
Providence RI 02903

119 Bette A. Hardin
6655 Solon Boulevard
Solon OH 44139

102 Binney Hare
986 Memorial Drive
Cambridge MA 02138

David L. Harmon
Chase's Lane
Saco ME 04072

Robert E. Harrison
P O Box 1541
Pittsfield MA 01201

A. C. Harvey
212 Lambeth Road
Baltimore MD 21218

122 Lisa E. Harvey
49 Maple Avenue
Morgantown WV 26505

89 Margaret Lynn Hawkins
1141 New Scotland Road
Albany NY 12208

Karl J. Heiselman
Box 381 RD 1
Westmenroe NY 13167

101 Sandra J. Henderson
20 Harris Road
Boxford MA 01921

58 Paul Martin Henry
201 Schenley Road
Pittsburgh PA 15217

190 Shari Hepner
67 Winthrop Road
Plainview NY 11803

89 Peter L. Hewitt
Concord Road
Lincoln MA 01773

Jon F. Hickey
978 The Hunt Circle
Mashpee MA 02649

Marybeth Higgins
601 West Market Street
Pottsville PA 17901

148 Jonatha B. Hill
c/o Speer
P O Box 977 Peckslip Station
New York NY 10272

63 John A. Himes
9749 Crebs Avenue
Northridge CA 91324

166 Victoria J. Hirt
20 Grove Street
Boston MA 02114

71 Frank Brad Hollenbeck
128 Windward
East Hampton NY 11937

David K. Hollis Tini
54 Jalan Sabu
Bandar Sri Aman
Sarawak, Malaysia

82 Karlton A. Holmes
Northeast Harbor
Northeast Harbor ME 04662

Stephanie G. Horn
19 Tioga Drive
Jericho NY 11753

94 Keith A. Howard
Route #1 Box 111
New Ipswich NH 03071

William S. Hudders
RD 2 Hillary Drive
Box 48A
Emmaus PA 18049

Steven L. Hughes
37 Shields Avenue
Brockton MA 02401

Daro Hutchinson
255 Partridge Bend
Powell OH 43065

164 Claudia B. Jack
98 Glenwood Drive
Greenwich CT 06830

192 George J. Jacobs
131 Crescent Road
Florham Park NJ 07932

Ian D. Jacobus
829 Park Avenue
New York NY 10021

Carol A. Jacque
407 Benefit Street
Providence RI 02906

187 Dale E. James
c/o 106 Spanish Oak Drive
Myrtle Beach SC 29577

140 Clifton T. Jeager
14 Henderson Place
New York NY 10028

173 Alan G. Jesseman
P O Box 277
Fairlee VT 05045

Gail B. Jewell
27 Seymour Street
Concord MA 01742

124 Jacqueline Joaquin
14 Brant Beach
Mattapoisett MA 02739

Gregory D. Johnson
9 Ledyard Street
Newport RI 02840

183 Jeffery P. Johnson
11 Stardust Drive
Enfield CT 06082

131 Jennifer L. Johnson
6 Big Rock Road
Manchester MA 01944

124 Madeline A. Johnson
4 Willow Circle
Hingham MA 02043

127 Stephanie A. Johnson
12 Sandy Brook Road
Burlington MA 01803

Christopher J. Jones
9 Camino Pegueno
Santa Fe NM 87501

55 Jeffery A. Jones
26 Wellfleet Drive
West Springfield MA 01089

Sang Hoon Joo
83 Dellwood Road
Cranston RI 02920

178 Virginia E. Joyner
Old Ayer Road
Groton MA 01450

74 J. Ramon G. Jurado
AVD Aster 47
Madrid-16, Spain

177 Jill M. Kastner
RD#6 River Road
Flemington NJ 08822

63 Sally J. Katz
108 Swanhill Court
Baltimore MD 21208

k

159 David B. Kelley
15 Potter Drive
Old Greenwich CT 06870

141 Mersedeh Z. Kheradmand
PO Box 131
4 Abbott Street
Rockport ME 04856

176 Jae Kwon Kim
152 Sayles Avenue
Pawtucket RI 02860

114 Jihee Kim
265-296 Sudemunku Hongun
3 Dong
Seoul, Korea

57 Kyongmi Yvonne Kim
152 Sayles Avenue
Pawtucket RI 02860

110 Michelle N. Kim
P O Box 23009 GMF
Guam 96921
Marianas Islands 96921

158 Stephen J. Kirklys
41 Liberty Avenue
Revere MA 02151

76 David W. Kite
134 Congdon Street
Providence RI 02906

L

179 Susannah L. Klein
31 Strawberry Hill Avenue
Stamford CT 06902

52 Charles K. Kliment
321 Walnut Lane
Princeton NJ 08540

k

166 Shawn T. Kness
P O Box 545
2002 Far Out Lane
Sparks MD 21152

Felicia A. Kola-Bancole
1225 Lasalle Avenue
Apartment 404
Minneapolis MN 55403

95 Miho Koshido
216 East Schick Road
Bloomingdale IL 60108

94 Catherine L. Kraeck
133 Commonwealth Avenue
Massapequa NY 11758

115 Bethlyn B. Krakauer
57 Red Sring Lane
Glen Cove NY 11542

68 Louis Jeff Kraselsky
4785 Velasquez
Pensacola FL 32504

101 Elizabeth W. Krewson
5 School Road
Alapocas
Wilmington DE 19803

75 Byron Dean Kuth
1095 Lodi Lane
St. Helena CA 94574

Farsad Labbauf

91 Brian M. Labrecque
3 Campus Road
Methuen MA 01844

54 Antonio Lacapra
230 Chipman Street
Waterbury CT 06708

75 Paola Lago
AV 2 Oeste
13-130 Sta. Rita
Cali, Colombia

103 Ruth A. Lague
3310 Admiralty Bay Drive
Anchorage AK 99502

92 Kathleen A. Lambert
1130 Bayless Place
Eagleville PA 19408

193 Celia M. Landman
197 Woburn Street
Lexington MA 02173

Edmund G. Lane
25 Brooksbie Road
Bedford MA 01730

176 Judith M. Lanfredi
11 Laurel Hill Drive
Esmond RI 02917

132 Sally M. Larrick
14 Esten Street
Providence RI 02908

117 Elizabeth Laub
532 Sibley Place
Delmar NY 12054

Susan J. Lauffer
226 Olney Street
Seekonk MA 02771

87 Andrew C. Lazaro
281-A Park Avenue
Williston Park NY 11596

Jennifer A. Leach
Av. Libertador 17447
1643 Beccar
Buenos Aires, Argentina

150 Kenneth J. Leap
1 Washington Avenue
Runnemede NJ 08078

112 KyleAnn Ledebuhr
132 Stoneridge Drive
New Providence NJ 07974

101 Jeanne R. Lee
9753 Carnoustie Road
Perrysburg OH 43551

Nancy E. Leslie
30 Stonehenge Road
Kingston RI 02881

81 Karen C. Letteney
10 Barnes Street
Apartment 5
Providence RI 02906

Jennifer A. Levey
5 Hawes Street
Brookline MA 02146

99 Louise D. Levy
1201 Bennington Avenue
Pittsburgh PA 15217

103 Stacy J. Levy
157 Tara Drive
Roslyn NY 11576

56 Richard Liebowitz
5 Vanderbilt Drive
Sands Point NY 11050

143 Cynthia E. Lindeman
181 Benefit Street
Apartment 308A
Providence RI 02903

76 Scott A. Lindenau
6601 Carlsbad Drive
Madison WI 53705

Emily H. Lisker
129 Oakland Avenue
Providence RI 02908

72 Norman Po-Hay Lo
4528 Scott Trail
Eagan MN 55122

131 Adrienne J. Love
423 Brookway Road
Merion Station PA 19066

101 Richard M. Lowe
128 Towerhill Drive
Red Bank NJ 07701

182 Frederick J. Lynch
297 Ronald Avenue
Cumberland RI 02864

98 Kelly A. Lynch
123 Don Avenue
Rumford RI 02916

Michael Magnes
606 North Beverly Drive
Beverly Hills CA 90210

Mark P. Mahoney
471 Washington Street
Apartement 8
Brookline MA 02146

133 Leila E. Marantz
61 Watchogue Avenue
East Moriches NY 11940

104 Patrina Marino
81 Edson Place
North Haledon NJ 07508

Rafael A. Marxuach
Suchville 4
Guaynabo PR 00657

87 Paula Massaro
5 Van Norden Road
Woburn MA 01801

115 Kathryn L. Massel
2 South Lake Drive
Stamford CT 06903

94 Jack G. Mathews
Route38 & Columbia
Boulevard
Cherry Hill NJ 08002

65 Douglas Mayne
19 Dallas Drive
Rochester NY 14624

174 Misty G. McArthur
6435 South Louisville
Tulsa OK 74136

64 Richard McBride
50 Armstrong Avenue
Providence RI 02903

Ann K. McGuire
11101 Lamplighter Lane
Potomac MD 20854

138 Stephen J. McGurgan
115 North Main Street
Providence RI 02903

141 Josephine L. McKee
P O Box 901
Bennington VT 05201

165 Laura P. McPhee
1411 York Avenue
Apartment 4B
New York NY 10021

173 Angela M. Medici
911 Manton Avenue
Providence RI 02909

92 Danielle Meehan
P O Box 806
Meadow Acres
Sandy Hook CT 06482

175 Eric P. Meier
46 Azalea Drive
Cranston RI 02920

195 Robin B. Mellin
25 Auburn Street
West Warwick RI 02893

126 Tina B. Melo
59 Sun Valley Drive
Cumberland RI 02864

162 Todd L. Messegee
8605 Running Fox Court
Fairfax Station VA 22039

72 Renee E. Mierzejewski
25 Old Lane
Wallingford CT 06492

54 Jean-Paul Migeon
502 Somerset Road
Baltimore MD 21210

193 Rosemary R. Milburn
RFD 1
Rumney NH 03266

105 Rachel Miller
82 County Road
Demarest NJ 07627

Anastasia M. Mitchell
266 Gano Street
Providence RI 02906

126 Darlene K. Montrose
5 Sheffield Avenue
Spotswood NJ 08884

Michael R. Morenko
9 Laporte Avenue
Manville RI 02838

145 Lesa Morrissey
20 Chapman Park
Gardner MA 01440

141 Michael P. Morse
28 East Central Avenue
Mooreston NJ 08057

m

161 Ellen Moses
10635 E Turquoise
Scottsdale AZ 85258

188 Ann L. Mottola
40 Carpathia Road
Cranston RI 02920

113 Phyllis Mullen
12 Auburn Street
Concord NH 03301

152 Steven Mulvey

60 Amy L. Murphy
35 Fernway
Cohasset MA 02025

John M. Murphy
412 South Arthur Drive
Edgewater Park NJ 08010

195 Mary J. Murphy
26 Union Park
Boston MA 02118

113 M. Kate Murphy
50 Coventry Wood Road
Bolton MA 01740

61 Stephen Murphy
16 Salisbury Street
Winchester MA 01890

162 Susan D. Murray
171 Windsor Street
Paddington NSW 2021
Sydney, Australia

Margery Mustin

129 Kevin M. Musumano
65 Dewitt Drive
Bristol CT 06010

51 Kristopher Musumano
65 Dewitt Drive
Bristol CT 06010

64 Irene Navarro
146 Elmgrove Avenue
Providence RI 02906

59 Gretchen L. Neeley
39 Lake Street
San Francisco CA 94118

157 George T. Nelson
256 Hathaway Lane
Wynnewood PA 19096

80 Chee Wang Ng
24 Lorong Pisang Dua
Batu 3 1/2 Jalan Kelang Lama
58100 Kuala Lumpur
Malaysia

146 Roger W. Noble
24 Linden Street
Providence RI 02907

57 Fauzan Noe'Man
Jalan Karang Layung 10
Bandung 40162, Indonesia

186 Carol O'Malia
51 Dover Terrace
Westwood MA 02090

79 Megan O'Reilly
3723 South Summit Lane
Evergreen CO 80439

Nancy A. Oakes
1245 Mountain View Drive
Aspen CO 81611

142 Michael J. Oatman
RD#2, P O Box 906
St. George Road
Williston VT 05495

Masaaki Ogasawara
1-10-3 Minamiotsuka Toshi
Tokyo, Japan

77 David S. Okerlund
33 Copley Road
Worcester MA 01602

79 Eric M. Olds
125 Elmore Road
Pittsburgh PA 15221

Jeanette A. Olender
4729 Elm Place
Toledo OH 43613

142 Margaret A. Orth
Cherry Hill Road
Carmel NY 10512

184 Jerolyn C. Ouimet
33 Sherwood Lane
Raynham MA 02767

Glenn E. Pacheco

97 David C. Page
406 Pine Street
Providence RI 02903

Joan A. Parcher
52 Barnes Street
Providence RI 02903

164 Ki Ho Park
201 West 54th Street
Apartment 30
New York NY 10019

Nancy A. Parson
7 Croix Hill Road
New Fairfield CT 06812

93 Fran G. Pass
6603 Chippewa Drive
Baltimore MD 21209

123 Mookesh Patel
B/3 Vishal Apartments
Rajnagar Club Lane
Ambawadi, Ellisbridge
Ahmedabad 380006, India

Lyssa M. Patenaude
155 Howland Road
East Greenwich RI 02818

Keith J. Paul
29 Tennyson Drive
Swansea MA 02777

153 Mark L. Paul
1920 Brentwood
Kalamazoo MI 49008

Michael A. Paz-ner
52 Haggefn Street
Ramat-Hasharon, Israel

143 Joshua L. Pearson
502 Cresheim Valley Road
Philadelphia PA 19118

Brian D. Peel
211 Waterman Street
Apartment Two
Providence RI 02906

164 Mark T. Peloquin
7 East Street
Apartment 2
Providence RI 02906

106 Kelly A. Pensell
Star Route White Oak
Havre de Grace MD 21078

106 Robin E. Perkins
115 Hill Street
Stoneham MA 02180

Susan R. Perreault
41 Douglas Avenue
Providence RI 02908

137 Margaret Pettee
150 Summit Drive
Rochester NY 14620

122 Jennifer Cole Phillips
17 Glen Alpin Road
Phoenix MD 21131

Richard D. Pickens II
1767 Regents Park West
Crofton MD 21114

53 Panayiotis C. Pierides
Flat 1 Galatariotis Building
Gladstone Street
Limassol, Cyprus

129 Lisa Kay Pohl
903 Cloister Road
Wilmington DE 19809

126 Amy T. Pontbriand
194 Angell Street
Apartment 2-R
Providence RI 02906

163 Eugene Pope

144 Stephen J. Powers
25 Belmont Street
Reading MA 01867

75 Duncan F. Prahl
1042 Ridgefield Road
Wilton CT 06897

103 Celine L. Provencher
462 Mast Road
Manchester NH 03102

179 Anna M. Pulaski
Box 4340 Center Road
Montpelier VT 05602

64 Catherine Quillinan
990 Lester Road
Yorktown Heights NY 10598

80 Charles W. Quinn
20 Meadow Drive
Middleton MA 01949

136 Jeffery R. Quinn
Long Hill Road
Middle Haddam CT 06456

Patrick R. Quinn
130 Clubhouse Drive
Willingboro NJ 08046

113 Robert O. Rainey
1645 Wilton Road
Petersburg VA 23805

79 William F. Ralston
282 West Lake Avenue
Guilford CT 06437

75 Elizabeth S. Ranieri
59 Pleasant Street
Franklin MA 02038

108 Regina R. Ranonis
34 Inwood Road
Essex Fells NJ 07021

144 J. W. Raresheid

55 Jeffrey Raven
143 East 69th Street
New York NY 10021

Melissa J. Raymond
35 Orchard Street
Laconia NH 03246

52 Stephen K. Raymond
105 Sharon Avenue
Pawtucket RI 02860

192 Deborah L. Read
276 Marlborough Street
Boston MA 02116

85 Elizabeth A. Redden
16 Appian Way
Barrington RI 02860

51 Isaac M. Regelson
1402 Confederate Avenue
Richmond VA 23227

105 Johna M. Renzi
3321 Coachman Road
Wilmington DE 19803

119 Chungeun Rhee
487-2 Pyung Chang Dong
Chongro Gu
Seoul, Korea

90 Alfred A. Riccio
730 Annaquatucket Road
North Kingstown RI 02852

147 Kristin B. Rice
220 Dunvegan Road
Toronto, Ontario
M5P 2P2, Canada

Mary Rickel
27 Bowan Street
Second Floor
Providence RI 02903

Stephanie G. Rigney
85 Fairmount Avenue
Providence RI 02908

76 William E. Riley
50 Messina Street
Providence RI 02908

70 Charles W. Roberts IV
15 Chestnut Hill
Greenfield MA 01301

136 Goeffrey W. Rockwell
173 Congdon Street
Apartment One
Providence RI 02906

154 Nina C. Roenker
153 Doyle Avenue
Providence RI 02906

189 Sarah E. Rolph
3303 Cameron Mills Road
Alexandria VA 22302

Howard C. Rosenberg
21 Pleasant Valley Lane
Westport CT 06880

110 Andrea M. Ross
16 Manning Drive
Barrington RI 02806

Stuart J. Rotman
200 Columbia Street
Malden MA 02148

100 Francisca Rubal
500 East 80th Street
New York NY 10021

148 Thomas H. Russell
41 Roosevelt Drive
Bedford Hills NY 10507

175 Suzette A. Ruys
10726 Manitou Beach Drive
Bainbridge Island WA 98110

135 Sara B. Samoiloff
37 Cabot Street
Winchester Ma 01890

103 Shelley M. Samuelson
927 Skyview Drive
Santa Barbara CA 93108

77 Peter L. Sandorse
150 Estes Street
Everett MA 02149

53 Alejandro Santana
Max Henriquez
Urena #8 Naco
Santo Domingo
Dominican Republic

Carmen A. Sasso
333 Maverick Street
East Boston MA 02128

134 Rosanne M. Sasso
104 Carrington Avenue
Providence RI 02906

110 Yoko Satomi
5-21-33 Sekimae
Musashino
Tokyo, Japan

r

Joseph E. Scanga
2221 Menlo Avenue
Glenside PA 19038

Jonathan Schecter
19 Cleveland Place
Apartment Two B
New York NY 10013

52 Monique D. Schenk
Bollbach 294
9305 Berg, Switzerland

111 Jane M. Schiffman
384 Francis Court
Oradell NJ 07647

138 Laura P. Schmidt
Barrett Hill Road
Box 198A
Mahopac NY 10541

65 Kevin R. Scholl
37 Hatfield Road
Sounderton PA 18964

96 Jeffrey Seah
Apartment Block 114, # 06-136
Bedok Reservoir Road
Singapore 1647

87 Naomi Seligman
105 Marshall Avenue
Staten Island NY 10314

Crystal A. Sewell
26 Bailey Avenue
Latham NY 12110

Margaret R. Sezemsky
25 Parkway Drive
Hackettstown NJ 07840

62 Barbara E. Shays
201 East 62nd Street
New York NY 10021

73 Kimberly J. Sheppard
P O Box 204
Stamford NY 12167

55 Hisao Shimizu
4-26-9 Meguro-Ku
Meguro
Tokyo 152, Japan

171 Tanya A. Shpakow
250 Butler Avenue
Providence RI 02906

132 Linsey H. Siodmak
2050 La Fremontia
South Pasadena CA 91030

116 Noelle Sipos
The Pierre, Apartment 9K
185 Prospect Avenue
Hackensack NJ 07601

Seth Skolnick
98 Eaton's Neck Road
Northport NY 11768

88 Pamela Slass
16 Parkside Drive
Great Neck NY 11021

Andrew N. Sloan
P O Box 75
Harrington Sound
Bermuda

139 David C. Smith
1 Henhawk Road
Great Neck NY 11024

163 Eliza W. Smith
45 East 89th Street
New York NY 10028

93 Joel A. Smith
c/o Carlota Smith
704 Patterson Avenue
Austin TX 78703

Stephen W. Smith Jr.
Box 236
Plymouth NH 03264

118 Lisa J. Smith
11 Wompatuck Road
Walpole MA 02081

106 Rian Smith
4829 Bending Lane Northwest
Washington DC 20007

S

69 Steven M. Smith
115 Sumner Street
Stoughton MA 02072

154 Wendy I. Smith
Southways
St. George-Super-Ely
NR Cardiff, Wales

Steven D. Smyth
81 Hickory Hill Road
New Britain CT 06052

189 Paul J. Soldwedel
1728 Northeast Naomi Place
Seattle WA 98115

78 Clelia A. Solis
Avenue Caminos Del Inca 684
Tambo De Monterrico
Lima, Peru

109 Jennifer Solow
5860 Soloway Street
Pittsburgh PA 15217

184 Donald R. Sondag
433 Lakewood Drive
Winter Park FL32789

Allison M. Spahr
Bible Hill Road
Claremont NH 03743

73 Lida Sparer
23-14 CPL Kennedy Street
Bayside NY 11360

166 H. Lansing Speer
91 Vernon Street
Providence RI 02903

Dennis Stanhope
1001 Brighton Avenue
Portland ME 04102

Susan T. Steencken
9 Oregon Avenue
Hazlet NJ 07730

83 Aaron Stein
P O Box 596
New Paltz NY 12561

134 Carol Stein
80 Egerton Road
Arlington MA 02174

149 Bryan E. Steinberg
95 East Dillon Drive
Titusville PA 16354

53 Chandler B. Stever
715 37th Avenue
Seattle WA 98122

84 Daryl J. Stewart
87 Minortown Road
Woodbury CT 06798

137 Ellen S. Stewart
1769 Dupont Avenue South
Minneapolis MN 55403

95 Sara C. Stone
2204 South St. Louis
Tulsa OK 74114

U V

177 Eric L. Streeter
25 Fernwood Road
Southwick MA 01077

128 Nicole Stulman
31 Eagle Rock Way
Monclair NJ 07042

138 Carl Sugerman
325 Williams Street
Providence RI 02906

59 Ross E. Sweetland
702 McKernan Lane
Exton PA 19341

168 Robin Tagliaferri
232 Flint Avenue
Cranston RI 02910

Susan O. Tamsett
22 Robinwood Road
Acton MA 01720

121 Richard Tapia
340 Douglas Avenue
Providence RI 02908

114 Ellen T. Tave
2506 Selwynne Drive
Broomall PA 19008

165 Paul M. Taylor
21 Elliot Street
Brattleboro VT 05301

74 Nadir Tehrani
Apartment three
123 Richmond Hill Road
New Canaan CT 06840

128 Charles L. Teti
14 Hanson Street
Dedham MA 02026

121 Claudia G. Thompson
85 Sparks Street
Cambridge MA 02138

153 Lincoln Tobier
71 Tingley Street
Providence RI 02903

124 Alyson L. Toole
33 Hofstra Drive
Greenlawn NY 11740

107 Mary M. Trechsel
2610 Aberdeen Road
Birmingham AL 35223

Cynthia E. Trimble
27 Birmington Street
Providence RI 02906

t

112 Yu Ming S. Tung
13 Jalan Mayang
Kuala Lumpur 50450, Malaysia

51 Thomas H. Van Allen
49 North Main Street
Southampton NY 11968

91 Peter B. Van Colen
Box P-38
16 Utley Street
South Dartmouth MA 02748

Linda L. Vandeberg
7610 West 19th
Tacoma WA 98466

85 Mary J. Verde
907 Ellendale Drive
Towson MD 21204

74 Sergio Verillo

Steven C. Vertin
171 3rd Avenue South
Naples FL 33940

125 Raquel A. Vidal
106 Laurel Lane
Port Jefferson NY 11777

70 Donna M. Villella
291 Angel Road
Lincoln RI 02865

100 Heather A. Vincent
7 Grace Street
Old Greenwich CT 06870

119 Amornpimol Viravan
20 Methiniwet Sukumvit 24
Bangkok 10110, Thailand

102 Barbara Voccola
15 Maple View Drive
Cranston RI 02920

130 Michelle S. Voda
44 Churchill Lane
Smithtown NY 11787

110 Ruth-Ann Vogelman
894 Iris Drive
North Bellmore NY 11710

136 Heidi L. Von Conta
P O Box 381
Montgomery Center VT 05471

186 Hanna E. Von Goeler
620 Lake Drive
Princeton NJ 08540

126 Dara L. Waldman
Apartment 3A
165 Perry Street
New York NY 10014

81 Daria R. Waldron
139 Watchung Place
Nutley NJ 07110

54 Alison J. Walsh
34 High Street
Sharon MA 02067

Robert M. Walsh
15 Pomeroy Road
Madison NJ 07940

65 Christopher M. Walters
26035 Rotunda Drive
Carmel CA 93923

161 Whitney N. Ward
300 Gatlin Avenue
Orlando FL 32806

105 Amanda C. Wärff
Transjo
Kosta 360 52, Sweden

117 Heidi L. Warpula
455 Flat Hill Road
Lunenburg MA 01462

139 Alexandra B. Warren
Bailey Hollow Road
Morristown NJ 07960

102 Roger P.Wasson
828 Silver Spring Road
Fairfield CT 06430

95 James A. Watt
58 Oval Road
Essex Fells NJ 07021

170 Sarah A. Wattles
9 Rainbow Road
Walpole MA 02081

David A. Waugh
31 Phillip Street
North Attleboro MA 02760

70 Tobin E. Weaver
7700 S W Westmoor Way
Portland OR 97225

167 Michael H. Webb

116 Andrew J. Weinberg
60 Arleigh Drive
Albertson NY 11507

87 Stacy J. Wesphal
126 West Hill Terrace
Painted Post NY 14870

191 Nancy L. Wiley
310 Broadleaf Drive
Vienna VA 22180

165 John M. Willis
603 Harris Avenue
Woonsocket RI 02895

130 Elizabeth A. Wilson
5320 Meadow Crest Drive
Dallas TX 75229

108 Sloan Wilson

181 Robert Wisnewski
36 East Madison Avenue
Florham Park NJ 07932

y

180 Lee Wolf
58 Glenwood Drive
Windsor CT 06095

191 Sarah B. Wolfe
Box 4, Oak Knoll
Holidaysburg PA 16648

165 Sylvia M. Wolf

Charles S. Worthen
197 Waterman Street
Providence RI 02906

Ondine M. Wright
c/o Gianni Pomti
V Vitellia 89
Roma00152, Italy

178 Mary J. Yanco
8 1/2 Pratt Street
Providence RI 02906

Masahiko Yendo
518 East 6th Street
New York NY 10009

51 Katheryn E. Yewdall
Grindleton, Meadway
Berkhamsted, Herts
HP 4 2 PN England

104 Raymond W. Yu
12 Oakland Street
Brighton MA 02135

133 Karen A. Zaharee
3171 Lexington Drive
Ann Arbor MI 48105

Hraztan S. Zeitlian
Khoder-Beki
Haouch Moussa
Ganjar Bekaa

170 Gregory Zeoli
6th South Gate
South Glastonbury CT 06033

123 David A. Zihlman
1 Green Meadows Court
Indian Head MD 20640

117 Wendy Zimberoff
4527 Orrington
Corona Del Mar CA 92625

Zoe R. Zimmerman
1621 Frederick Place
Fort Worth TX 76107

173 Cindi M. Ziontz
4208 Masters Drive
League City TX 77573

133 Jennifer Zitron
75 East End Avenue
New York NY 10028

Z

Wx

Concept and Design

Patricia Childers
Robin E. Perkins
Robert Rainey
Yu Ming Tung

Visiting Photographers

Laurence Bach
Jim Dow
Duane Michals
Starr Ockenga

Candid Photography

Frank Considine
Peter Chevako
Todd Messegee
Kelly Pensell
Mark Wise

Studio Photography

Stacy A. Harris

Faculty Advisor

Malcolm Grear

Advice

Don Adleta
Tricia Hennessy
Gary Metz
William Newkirk
Hamid Nowroozi
Douglass Scott
Franz Werner

With the help of

Judith Abel
Kyle Ledebuhr
Jeanne Lee
Phyllis Mullen
Kate Murphy
Kelly Pensell
Regina Ranonis
Richard Rodgers
Rachel Schreiber
Richard Tapia
Amanda Wärff
Sloan Wilson
David Zihlman

Copy

L.S. Estrin

Special Thanks

Ernie Bellaire
Dave Colvin
Mary Dakake
Lou Desadario
M.L. Farrell
Dennis Glass
Andy Grundberg
Patrick Hamilton
Barbara Hitchcock
Betty Howe
Ed Newhall
Joan Patota
Epes Rainey
George Randall
Charles Rosenberg
Neil Severance
Janet Silverman
Aaron Siskind
Steve Stinehour
Student Board
John Supancic
Iris Yanow
Raymond Yu
Marc Zaref

Film for studio portraits
courtesy of
Polaroid Corporation

We would like to thank the photographers
for their generous time and effort,
as well as the faculty, staff and students
of the Rhode Island School of Design.

This book would not have been possible
without their help.

Patricia Childers
Robin E. Perkins
Robert Rainey
Yu Ming Tung

1500 copies of this book were printed by Meridian Printing of East Greenwich, Rhode Island in April 1986.

Printed on Warren's Lustro Dull, 80 pound text and 100 pound cover.

Typeset by students on Mergenthaler Linotype Omnitech 2000 in Market House, RISD.

For Jim Dow, RISD was best represented by detailing human activity against the backdrop of a particular time and space.

In January of 1986, Jim visited the campus and investigated the classrooms, stairways, workspaces, etc. in order to find those ares which exemplified the RISD environment.

Using an 8x10 camera, he began to record the interiors of different areas, much as a historian would record different facts and figures. Working with a student assistant, he arranged the objects present and experimented with lighting in order to emphasize certain details and create an effective mood.

Given the changes that naturally occur as the demands on facilities change, Jim Dow's work stands as both a silent record of, and a testimony to the Rhode Island School of Design in 1986.

Tap Room Memorial Hall 26, **Knitting Room** Auditorium 28, **Sculpture Studio** Metcalf Bld. 29, **Nature Lab** Waterman Bld. 30, **Auditorium** 32, **Boiler Room** Metcalf Bld. 33, **Painting Studios** Bank Bld. 34, **Painting Studios** Carr House 35

Co-workers: Peter Allner, Stacy A. Harris, Laura McPhee, John Willis

Laurence Bach's approach to the RISD experience was similar to that of a cultural archeologist.

For *Portfolio 1986,* Laurence asked students to bring personal objects which he would arrange and photograph. The only criteria was that the objects should in some way reflect the lifestyle of the students at RISD.

During three days in March of 1986, Laurence Bach reviewed, arranged and shot hundreds of different objects in black and white, using a 2 1/4 x 2 1/4 format camera.

The photographs were then mixed and matched on order to provide both a social statement and a visual time capsule of life at the Rhode Island School of Design.

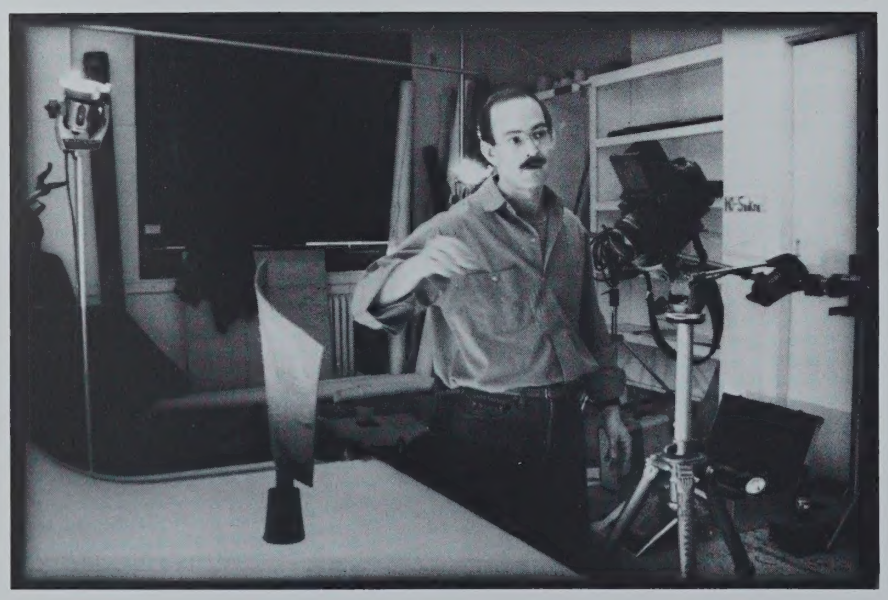

RISD Portfolio 1986